QUINCY HIGH SCHOOL

GOLDENROD

1973

QUINCY VOCATIONAL-TECHNICAL SCHOOL

THOMAS CRANE PUBLIC LIBRARY
40 WASHINGTON STREET
QUINCY, MASS. 02169

Thomas Crane Public Library
Quincy, Massachusetts

Presented by

THE CLASS OF 1973

GRATEFULLY DEDICATES THIS YEARBOOK TO
Mrs. Edna Dellabarba
IN APPRECIATION OF HER SERVICES TO THE
GOLDENROD.
Through her efforts the student body
in years past has gained a fine yearbook
and a wonderful teacher.
We sincerely extend our thanks
and best wishes.

GOLDENROD '73

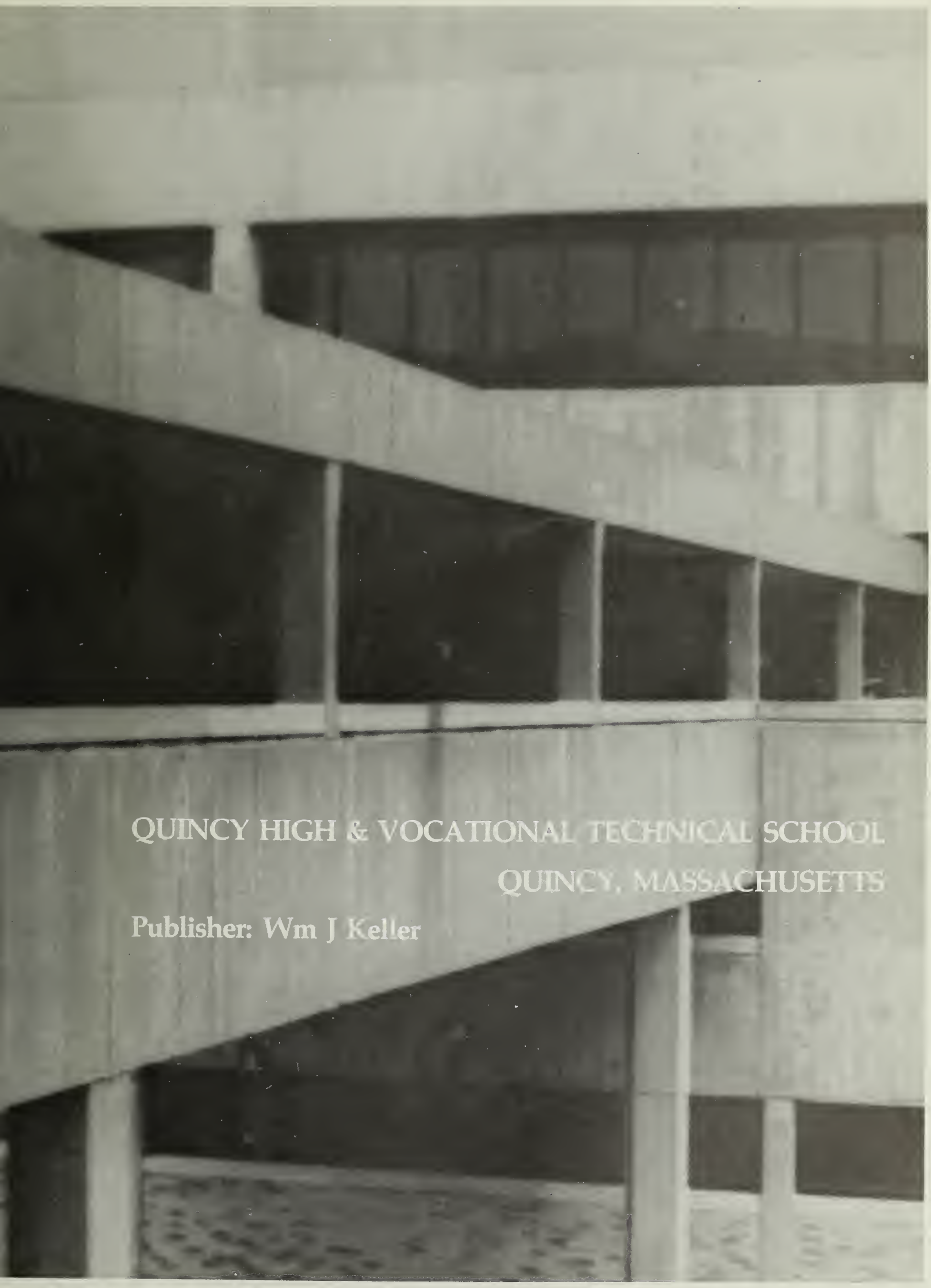

QUINCY HIGH & VOCATIONAL TECHNICAL SCHOOL

QUINCY, MASSACHUSETTS

Publisher: Wm J Keller

starting together,

not knowing where it will end

only that we had the same beginnings

and are bound by what we all once were

and though we were different,

we existed together

It was beautiful
It was soft and cool
and beautiful
It was called love
I first saw it very still
In the hands of a man
He was called God
He put love in a golden box
Then he put a lock on it and put
the key in a big safe
The world was still very young
and wasn't ready for love
Then one day two creatures
appeared on the earth
They were soft and cool
and beautiful
They were called people
It was then that the key was
taken from the safe
With a lot of care God opened
the golden box
He took love out and gently
gave it to these two creatures
the people then had love
God told them to cherish and
take care of love and never
to abuse it because love was
a very special thing
So the two people took love and
decided to create more people
so there would be more love
God agreed
Then there were more and more
people
And love grew bigger and bigger
Then one day the earth began to
split and God looked down and
saw his people falling apart
His rainbow of colors began to
separate love began to get
smaller and smaller until one
day God looked down and saw a
new thing
It was cold and black and ugly
It was called war
War began with a thing called Hate
God looked all over for love but
couldn't find it anywhere until
finally on a warm night in an
open field he saw two naked
figures folded together in love
And then a big blue car came
and took love away
God followed the car watching its
flashing lights and looked at
the tall buildings blocking in
all love could have seen
When God had followed the car he
found another thing
It was blue and cold and close
It was called law . . . law swallowed
up love until it strangled it and
shamed it Then
on a cold night a few years
later God looked down
He looked all over for love
And with tears in his eyes and a
pain in his heart He found love
lying in the middle of a thing
called society all crushed
and broken and
dead

—Linda Rosenthal—

The best part about this school
is not the Voc-Tech bridge
or the cafeteria,
it's the kids and the teachers . . .

Faculty

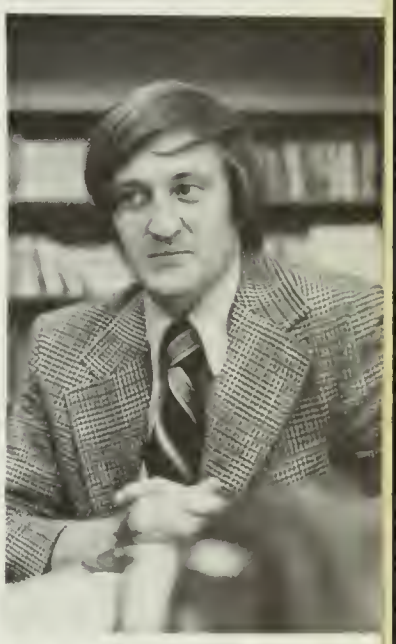

Mr. John Osterman, Assistant Superintendent

Mr. Maurice Daley, Assistant Superintendent

Superintendent's Office

Dr. Lawrence Creedon, Superintendent

Mr. William Phinney, Assistant Superintendent

Mr. Arthur Woodward, Co-Ordinator Secondary Schools

Mr. Lloyd Creighton, Principal Q.H.S.

Mr. Lawrence Babin, Principal Q.V.T.S.

Miss Millie Grey,
Assistant Dean of Women

Mr. Eugene Macomber,
Dean of Men

Miss Sydelle Goldman, Dean of Women

Administration

Mr. James Dempsey,
Assistant Dean of Men

Mr. Robert Basiliere,
Assistant Principal Q.H.S.

Mr. Michael Golub, Assistant Principal Q.V.T.S.

Mr. Marc Heyman

Mr. Gerald Gherardi

Mr. Frank Bukant

Mrs. Olive Hogkins—Secretary

Mrs. Marguerite Chandler—Secretary

Voc Tech Guidance

Mr. Richard Haines—Head of QHVTS

Miss Sylvia Stern

Mrs. Anne Cannon

Miss Donna Cohen

Miss Helen Kelley

Mr. Edward Nankin

Mr. William Hutchinson

QHS Guidance

Mrs. Shirley Healey

Mrs. Bernice Bennett

Mr. Ronald Martin

Mr. Thomas Hall

Mr. Theodore Elliot

Mrs. Linda Wilson

Mrs. Maureen O'Brien

English

Miss Margaret Flynn

Mr. Richard Hutchison

Mr. Richard Scanlon

Mrs. Edna Della Barba

Mrs. Kathleen Kiley

Mrs. Louise Kronenberg

Mr. Robert Carnie

Mr. Bruce MacDonald—Head

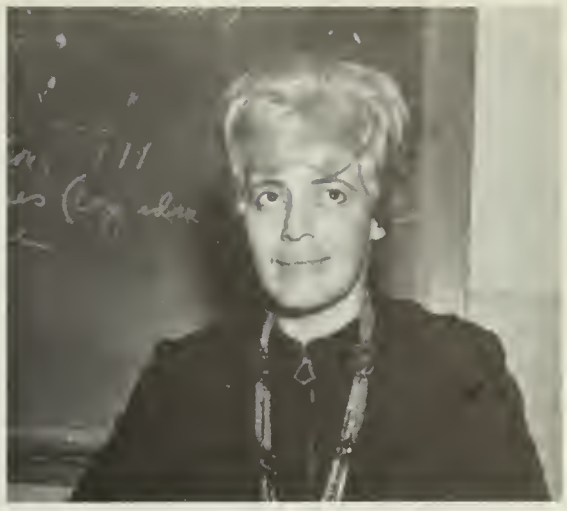

Miss Susan McGowan

Miss Cheryl Greenberg

Mr. Leslie Orsini

Mr. Wayne Hamilton

Miss Helene Spanley

Miss Isabel Howe

PLEASE DON'T MAKE A
BIG FUSS OVER ME
. . . Just treat me
exactly as you would
any other brilliant person!

Mr. Edgar Tatro

Mr. Arthur Mosher

Mr. Dana Jones

Mr. Howard Rosenfield

Math

Miss Ann DiFilippo

Mr. Arthur Albanese

Mr. William Pactovis

Mrs. Margaret King–Head

Mr. David Burke

Mr. Wayne DeShamp

Mr. William Pepe

Mr. Melvin Simms

Miss Joan Garvey

Mrs. Sandra Goeddel

Mr. Thomas Owens

Where is my missing horse?

After Mr. Klopstock's death, his estate consisted of 17 horses. His will provided that his friend Mr. Thom should be his executor. The terms of the will were these: one half of the horses should go to the widow, one third to the older son, and one ninth of the horses should go to the younger son. Mr. Thom found himself in great trouble. It seemed evident that Mr. Klopstock had miscalculated in drawing up his will. It would be impossible for any of the persons to receive a fraction of a horse. Yet Mr. Thom solved the problem. How did he do it?

(World Book Encyclopedia)

Mr. Richard Hutchins

Mr. Clifford Boatner

Mr. James Shaw

Mr. John Harrington—Head

Miss Barbara Cohen

Mrs. Linda Day

Mr. Daniel Lutts

Social Studies

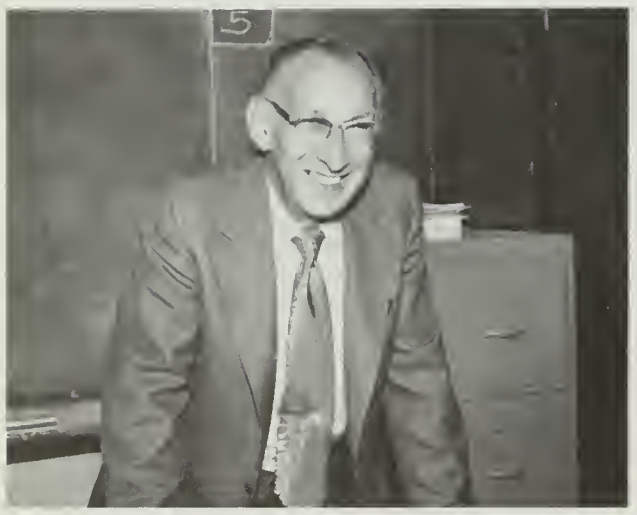

Mr. Edwin O'Neill

Mr. Irving Fletcher

Mr. George Smith

Mr. John Scanlon

Miss Nancy Warlick

Miss Sherry Shaw

Mr. William Sullivan

Miss Mary Jo Riley

Mr. Peter Gallagher

Mr. William Mitchell

Mr. John Merrill

Mrs. Martha Wright

Mr. Nicholas Anciello

Mr. George York

Mrs. Carol Wayne

Science

Mr. Peter Ligor

Mr. John Chrusciel—Head

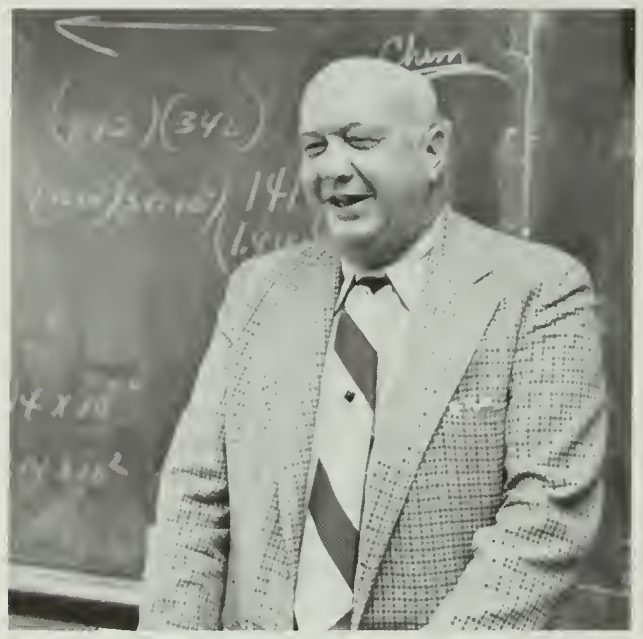

Miss Catherine Smith

Mrs. Jeanette Mohnkern

Mr. Charles MacLaughlin

Mr. George Koolian

Mr. Michael Saniuk

Mrs. Carol Lane

Miss Janet Kornmeyer

Mrs. Dorothy Willis

Mr. James Bready

Mr. Russell Rayner

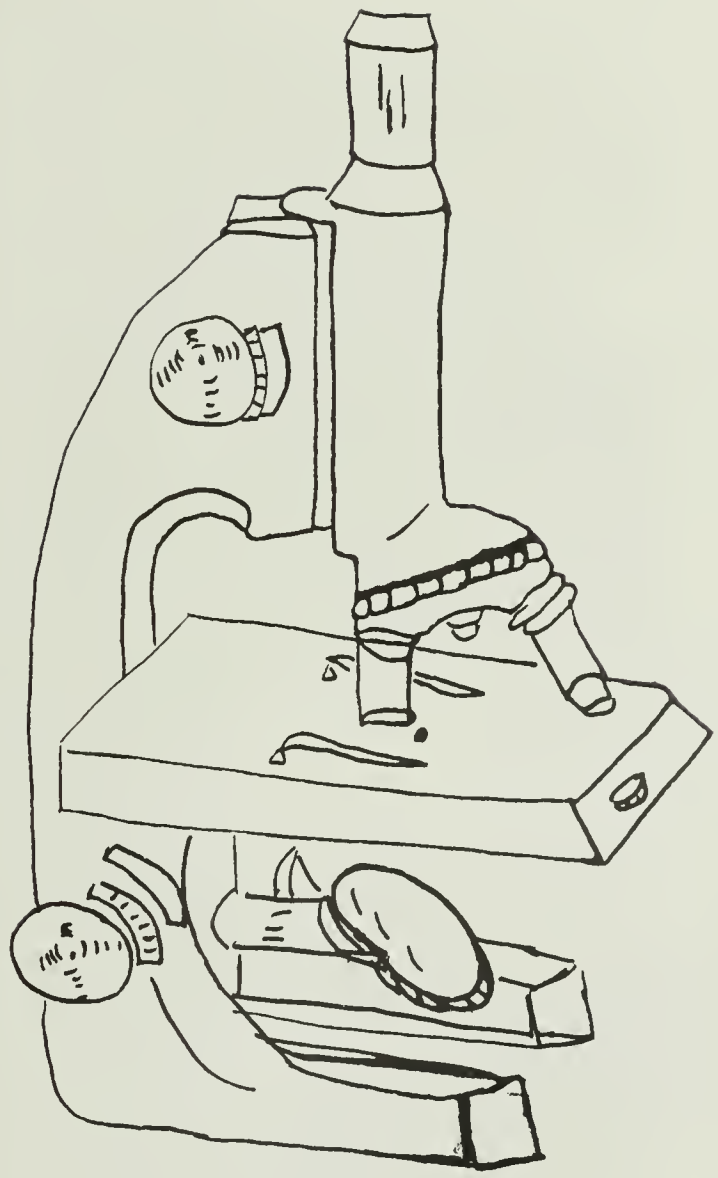

Mr. David Smith

Mrs. Jean Smart

Mr. Francis DiSabatino

Miss Marie Lynch–Head

Miss Cathy Callahan

Mr. John Carroll

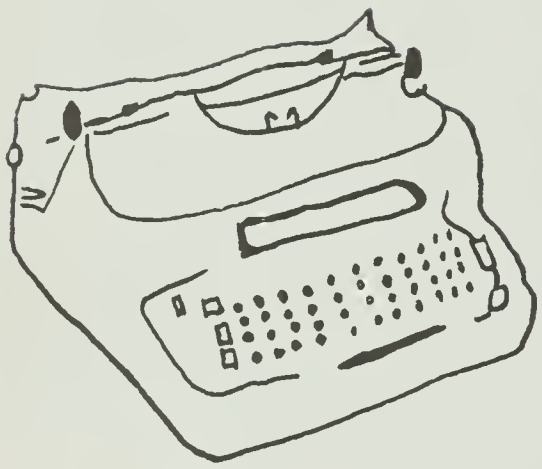

Mr. Harry Carter

Business Education

Mrs. Elinor Churchill

Miss Catherine Delaney

Mrs. Marie Devlin

Mr. James Flahive

Miss Ann Fulchino

Mrs. Catherine Martin

Miss Joanne Peterson

Miss Martha Pierce

Mrs. Anne Robinson

Mrs. Irene Sullivan

Mr. George Umscheid

Miss Diane Walsh

Mrs. Lourdes Alvarez

Mr. Ellis Swartz–Head

Mrs. Nancy Christian

Mrs. Katherine Myatt

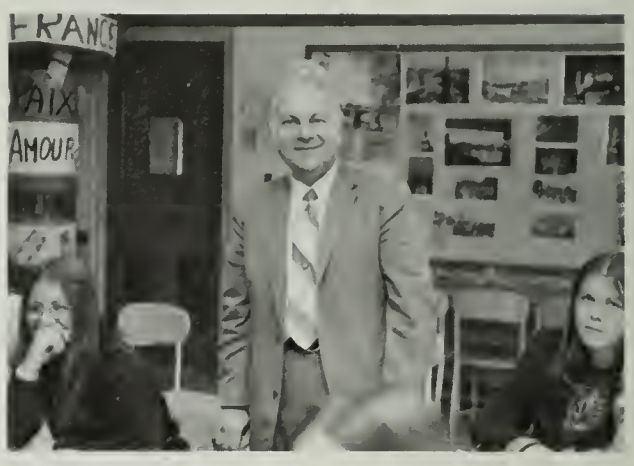

Mr. Daniel Goldfarb

Mr. George Yezukevich

Cedite per campum musica,

Quinsicus temptat victoriam,

Levez les etendards bleus et blancs,

Et criez "victoire" pour notre equipe,

RAH! RAH! RAH!

Luchen para el honor de Quincy,

Aqui se queran nuestras esperanzas y

glorias,

So spielen wie, spielen wie, spielen wie,

Gut heute

And we'll cheer for Quincy High!

F I G H T !

Miss Joanne Tribulauskas

Mrs. Prudence Alfaro

Miss Virginia Stefani

Miss Kathryn Pollard

Foreign Languages

Mr. Leslie Chase

Mr. Kenneth Hayes

Shop and Technical Drawing

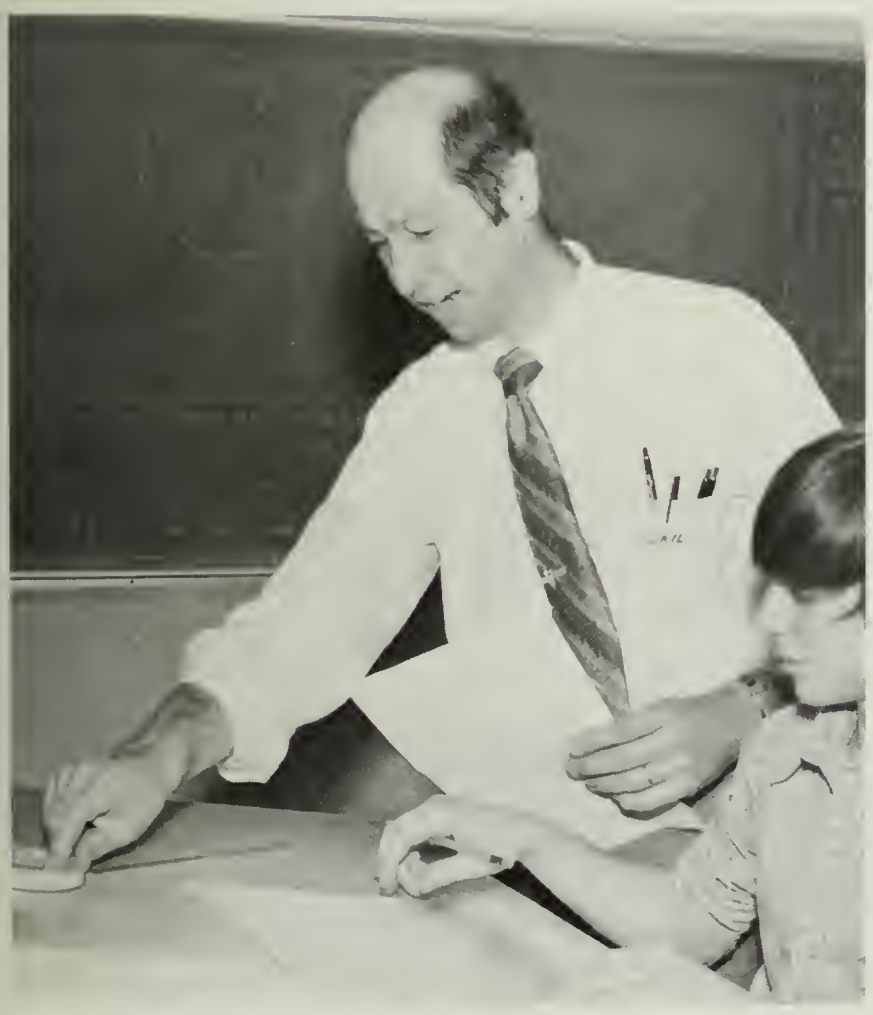

Mr. Pasquale Trifone

Mr. Joseph Wessling

Music

Mr. Anthony Ferrante

Mrs. Gale Harrison

Mr. Michael Cahill

Miss Catherine Bishop

Miss Helen Lahage

Mr. Robert Brennan

Mr. Francis McNamara

Mr. Paul Stevens

Data Processing

Miss Patricia Glancy

Mr. Edward Fay

Mr. Leo McHugh

Mr. Paul Milward

Mr. Robert Daniele

Special Education

Mr. Howard Mason

Mr. Gerald Ridge

Mrs. Dorothy McAuliffe

Mrs. Martha Firth

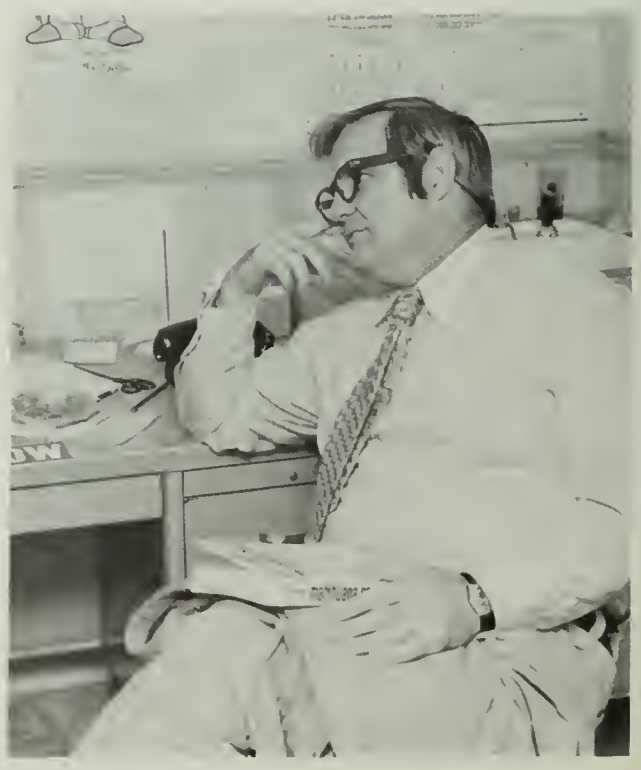

Mr. Robert Nolan

Food Preparation

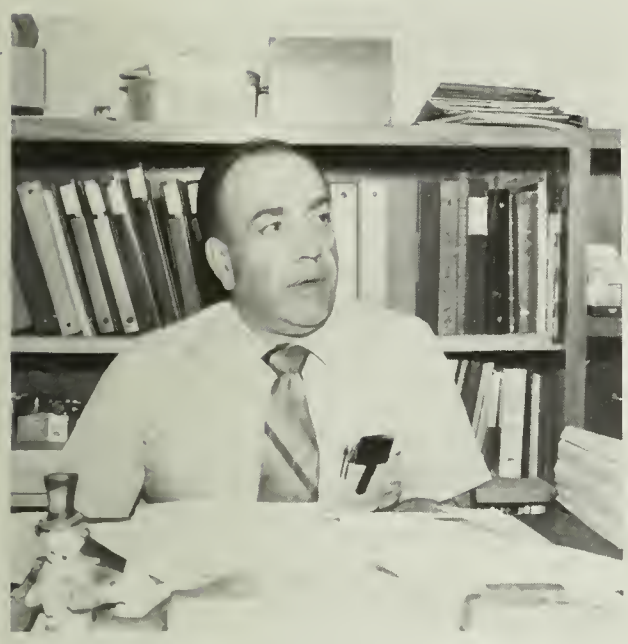

Mr. Edmund Repucci

Mr. Norbert Steele

Mr. Rosmick Ajemian

Mrs. Martha Robinson

Mr. Paul Pantano

Home Economics

Mrs. Dorothy Willis

Mrs. Arlene Eccles

QHS AND VOC TECH Office

Miss Edith Cole

Mrs. Doris Rogers

Mrs. Delma Hale

Mrs. Naomi Harding

Mrs. Barbara Demone

Mrs. Ena DiSalvio-Mrs. Evelyn King—Teacher Aides

Mrs. Ellen Trainor

Mrs. Grace Shields

Mrs. Margaret Eagan

Mrs. Ruth Marchetelli

Miss Maureen Cedrone

Mrs. Helen McManus

Mrs. Helen Noonan

Library

Miss Mary Clark

Miss Lynne Birlem

Miss Esther Belofsky

Miss Trudy Wallace

Mr. James Olivetti

General Wood, Piping, and Power Mechanics

Mr. George Cochrane

Mrs. Lydia Sandornado

Physical Education

Mr. Martin Finnegan—Head

Mr. Henry Conroy

Miss Susan Lamb

Miss Barbara Webster

Miss Gretha Ruark

Mr. Robert Sylvia

Mr. Joseph Amorosino

Power Mechanics

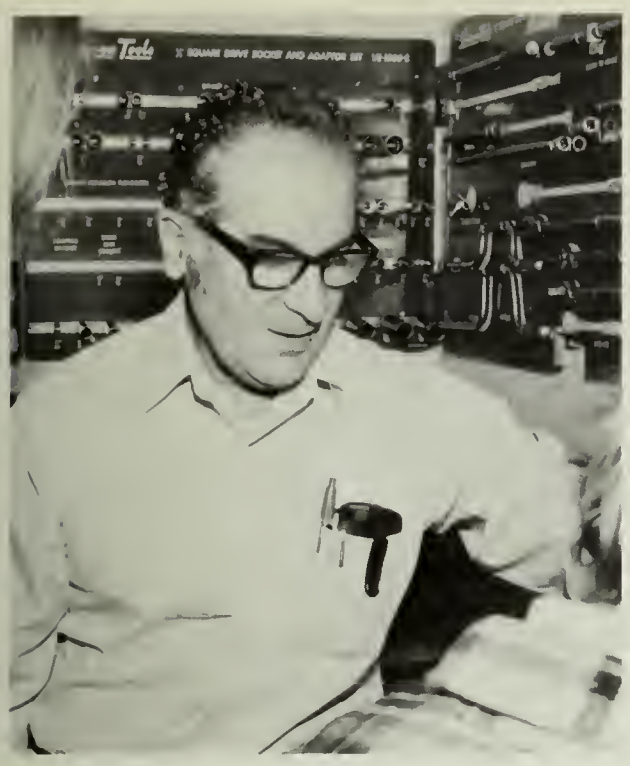

Mr. Charles Magnarelli—Head

Mr. George Baker

Mr. Anthony Rizzotti

Mr. Santo Romano

Mr. Leonello Pellegrini

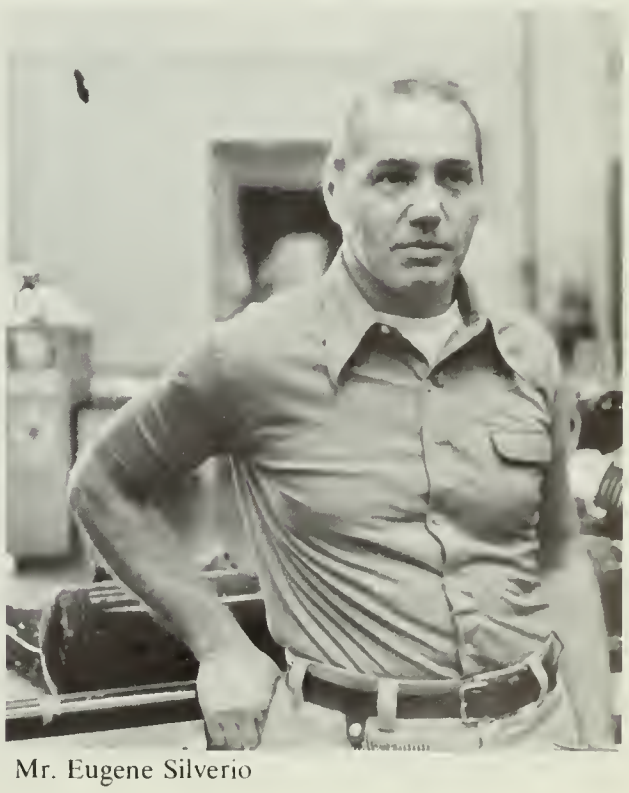

Mr. Eugene Silverio

Mr. Patrick Crozier—Head

Mr. Adio DiLoreto

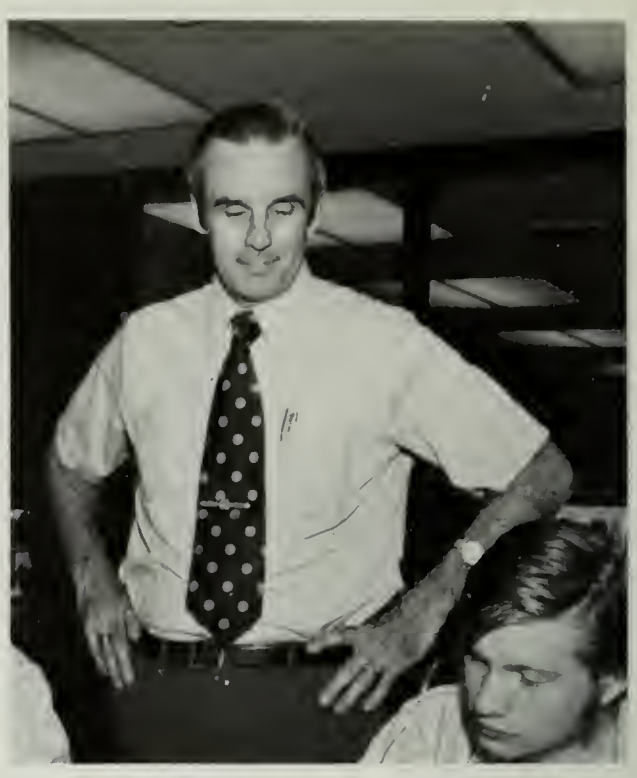

Mr. Stephen Janshego

Mr. Harry Kisby

Electronics

Mr. Paul McDonald

Mr. Melvin Miller

Mr. Leo McHugh

Mr. Anthony Perilli

Metals and Machines

Mr. Robert Breagy—Head

Mr. Richard Clifford

Mr. Elmer Hume

Mr. Robert Dougherty

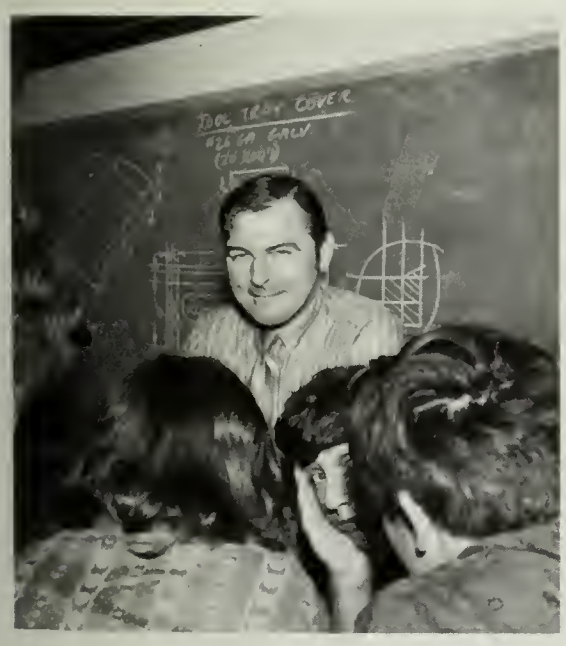

Mr. Bernard Dodd

Mr. Robert Trott

Mr. Thomas Walsh

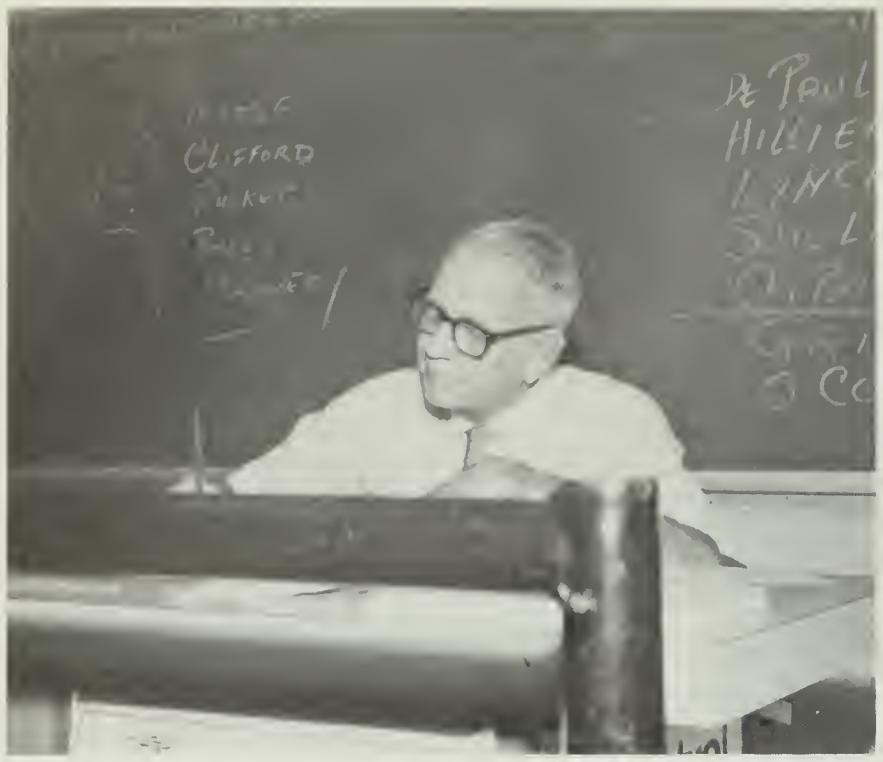

Mr. John McNamee—Head

Mr. Edward Forsberg

Plumbing

Mr. Warren Paglari

Mr. Mikelis Lenbergs

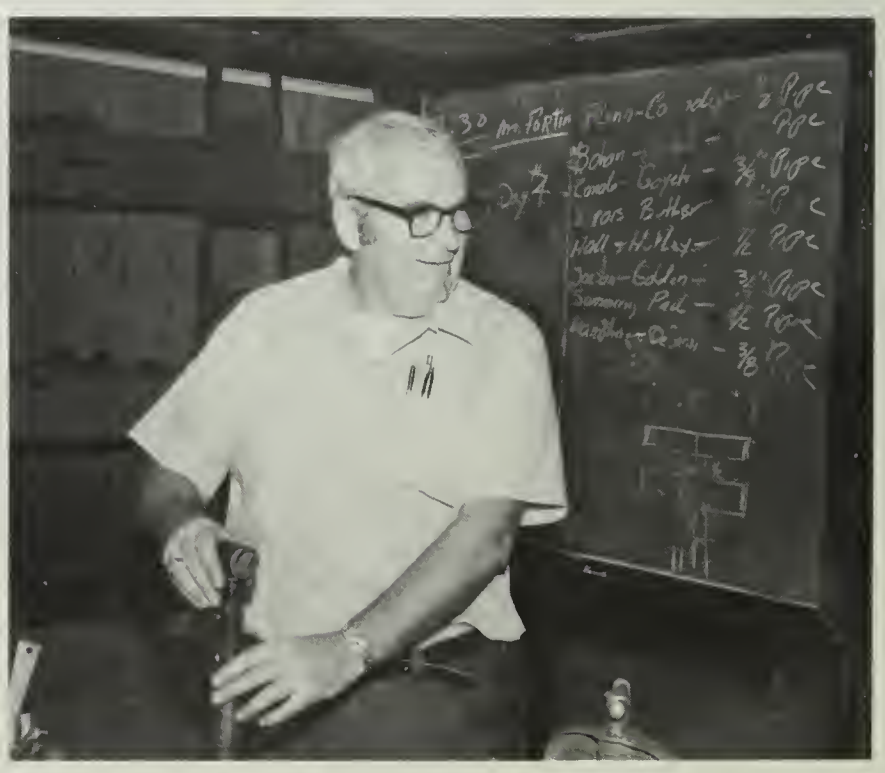

Mr. Arthur Morrissey

Commercial and Graphic Arts

Mr. Fred Gibb

Mr. Sol Levenson

Mr. Paul Tranford

Nurses

Mrs. Carmen Edgeworth Q.V.T.S.

Miss Agnes O'Brien Q.H.S.

Vocational-Technical Cafeteria
Mrs. Ceriani, Mrs. Maxwell, Mrs. Ciardi, Mrs. Abbott, Mrs. Faiella, Mrs. McAdam, Mrs. McMullen.

Quincy High Maintenence
Mr. Saudade, Mr. Kaplinger, Mr. Wood, Mr. Spoonec, Mrs. Fascia.

Cafeteria and Custodial Staff

Quincy High Cafeteria
Mrs. Cushing, Mrs. Dondero, Mrs. Grilli, Mrs. Faye, Mrs. Gentile, Mrs. Baldi, Mrs. McDonough, Mrs. McAllister, Mrs. St. Angelo.

Vocational Technical Maintenence
Mr. Harvester, Mr. Canelli, Mr. Memino, Jeff, Mr. Testem, Mr. Crona.

Colonel Fred Johnson

Sergeant Edwin Frost

ROTC

Miss Vita Shapiro

Art

Mr. Robert Pollack

Mr. Robert Fariello

Life

is like being in the middle of

a tunnel,

deciding out of which end to go,

or stay in.

It is a decision of life,

this funnel.

After which only you

know where you've been.

Richard Ambromowicz

Joanne Ahola

Carol Aldoupolis

Christine Allesandro

Elizabeth Anastasio

Maria Andronico

Maureen Arico

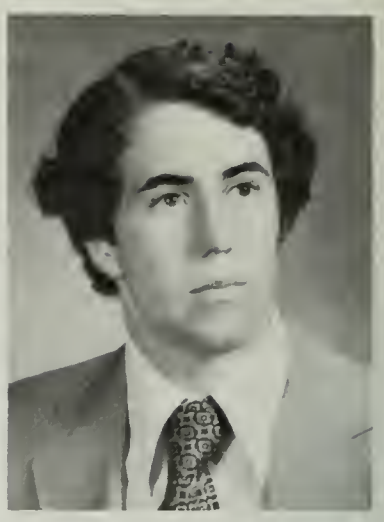
Jeffrey Aristide

Marie Armstrong

Thomas Asnault

Debra Bacon

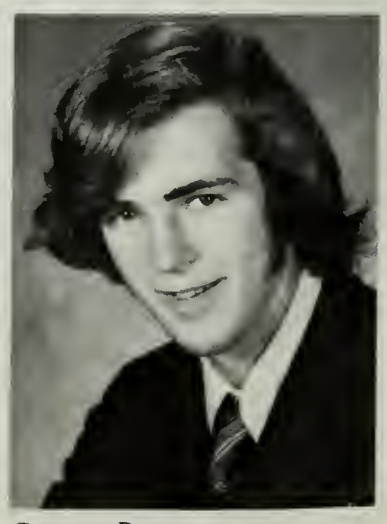
Gregory Bagen

RICHARD AMBROMOWICZ
JOANNE AHOLA
Orchestra 1, 2, 3; Band 2; Concert Choir 1, 2; Student Union 2, 3; Student Council 2, 3; N.H.S. 3; A.F.S. 1, 2, 3; German Club 2, 3
CAROL ALDOUPOLIS
CHRISTINE ALLESANDRO
ELIZABETH ANASTASIO
MARIA ANDRONICO
Girls Glee Club 1; Mixed Glee Club 2, 3; Latin Club 1, 2, 3; Q-Club 1; Yearbook Staff 3; Prom Committee 3; Hmr. Rep. 2, 3
MAUREEN ARICO
JEFFREY ARISTIDE
MARIE ARMSTRONG
THOMAS ASNAULT
Spanish Club 1, 2
DEBRA BACON
Q-Club 1; Cheerleader 2, 3; H.S.I.C. 3; Gymnastics
GREGORY BAGEN

Class Angel
Joseph Enos

Marie Baldovin

Sharon Bass

Thomas Beatrice

Ruth Beaudry

Carole Beliveau

Barbara Baron

Susan Battaglia

Warren Beattie

Stephen Barron

Deborah Bouzan

John Barrows

Patricia Barrus

MARIE BALDOVIN
Cheerleader 2, 3; Prom Committee 3; Spanish Club 1; Q-Club 1; Library Staff 2
BARBARA BARON
F.H.A. 2
STEPHEN BARRON
JOHN BARROWS
PATRICIA BARRUS
SHARON BASS
Q-Club 1
SUSAN BATTAGLIA
Q-Club 1
DEBORAH BOUZAN
THOMAS BEATRICE
WARREN BEATTIE
German Club 2, 3; Page and Stage 2, 3; Science Club 2, 3
RUTH BEAUDRY
CAROLE BELIVEAU

Most Likely To Succeed
John Franceschini

Steven Bergonzi

Gail Bergstrom

Nancy Bernstein

Richard Bettuchy

Roger Boddie

Joyce Bertoni

Debra Blake

Jeffrey Bonish

Marilyn Blinn

Roger Bonisolli

Robert Bouchard

Geraldine Brooks

STEVEN BERGONZI
GAIL BERGSTROM
Q-Club 1, 2, 3
NANCY BERNSTEIN
Student Council 2, 3; A.F.S. 1, 2, 3; Band 1, 2, 3; German Club 2; Tennis Team 2, 3; Orchestra 2; Track Team 1
JOYCE BERTONI
Future Nurses 2, 3; Baton 1, 2, 3; Spanish Club 2, 3; Girls Track 1; Tennis Team 3
RICHARD BETTUCHY
DEBRA BLAKE
MARILYN BLINN
ROGER BODDIE
JEFFREY BONISH
Latin Club 1, 2, 3
ROGER BONISOLLI
ROBERT BOUCHARD
GERALDINE BROOKS

Best All Around Seniors
Deborah Lomanno
David Ciani

Diana Buckley

Theresa Buckmann

Robert Buono

Steven Byorkman

Catherine Cady

Richard Cahill

Robert Cahill

Arthur Calfano

Daniel Callahan III

Linda Campbell

Marianne Campbell

Marion Campbell

DIANA BUCKLEY
THERESA BUCKMANN
ROBERT BUONO
STEPHEN BYORKMAN
Band 1, 2, 3
CATHERINE CADY
RICHARD CAHILL
Golf 3
ROBERT CAHILL
Golf 2, 3
ARTHUR CALFANO
DANIEL CALLAHAN III
LINDA CAMPBELL
Q-Club 1, 2; Tri-Hi-Y 3; Voice 3; Prom Committee 3
MARIANNE CAMPBELL
F.H.A. 1, 2, 3; F.H.A. Vice Pres. 2; F.H.A. Pres. 3; Assist. Editor of Voice 3
MARION CAMPBELL

Cathy

Best Dressed
Lorraine Hajjar
Paul Creedon

Paul Campbell

Joanne Candido

Frank Carini

Patricia Carlozzi

Wayne Chatterton

Annette Carlozzi

Anna Carlucci

James Chludzinski

Dennis Carson

Paul Christian

David Ciani

Virginia Ciccolo

PAUL CAMPBELL
JOANNE CANDIDO
FRANK CARINI
ANNETTE CARLOZZI
Q-Club 1; Mixed Glee Club 2
PATRICIA CARLOZZI
Q-Club 1; Mixed Glee Club 2
ANNA CARLUCCI
Q-Club 1; Spanish Club I, 2; Pony 2; Jr. Class Vice Pres. 2; Student Council Recording Sec. 3; A.F.S. 3; Prom Committee 3; N.H.S. 3
DENNIS CARSON
WAYNE CHATTERTON
Tennis Team I, 2, 3; Spanish Club 1, 2, 3; Chess Club 2, 3; Ecology Club 1
JAMES CHLUDZINSKI
PAUL CHRISTIAN
Band 1, 2, 3; Chess Club I
DAVID CIANI
Football 1, 2, 3; Baseball 2, 3
VIRGINIA CICCOLO
Majorette I, 2, 3; Mixed Glee Club 1, 2; Concert Choir 3; N.H.S. 2, 3

Class Artist
Susan Tosches

Kathleen Ciliberto

Nancy Cochrane

Maureen Coletta

Debra Congdon

Yvonne Conley

Ann Marie Cimino

Richard Coletti

Catherine Coffey

Maria Cirillo

Debra Cohen

Alice Clark

Brenda Clark

KATHLEEN CILIBERTO
Q-Club 1
ANN MARIE CIMINO
MARIA CIRILLO
ALICE CLARK
BRENDA CLARK
NANCY COCHRANE
MICHAEL COCIO
CATHERINE COFFEY
DEBRA COHEN
Pony 2; Ecology 1, 2; A.F.S. 3
MAUREEN COLETTA
RICHARD COLETTI
Track 1, 2
DEBRA CONGDON
Basketball 1, 2, 3; Field Hockey 1; Track 1; Softball 1, 2, 3
YVONNE CONLEY
Basketball 2; Field Hockey 3; Softball 2; Spanish Club 1, 2, 3; French Club 2; Colorguard 2, 3

Class Artist
Paul DiFazio

Lorraine Conlon

Susan Connolly

Marianne Connors

Laurie Cook

Thomas Cooley

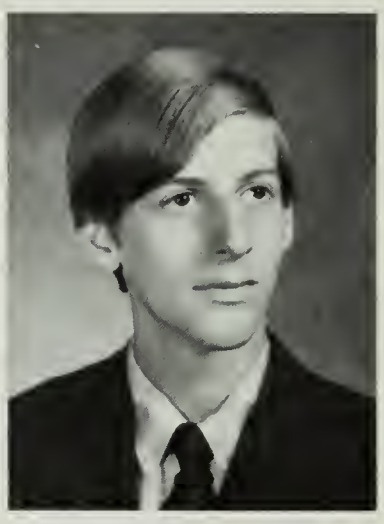
Brian Coombs

Lisa Cooper

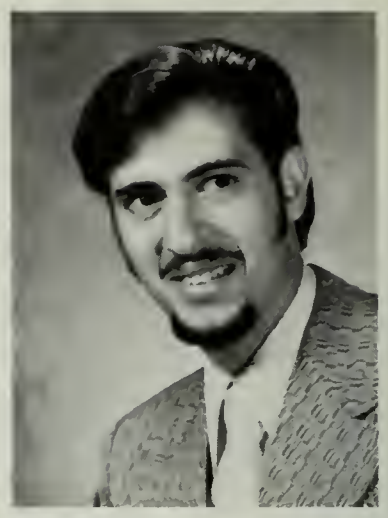
Sam Corey

Kenneth Corley

Russell Corner

Joanne Corvi

Bruce Corwin

LORRAINE CONLON
SUSAN CONNOLLY
Q-Club 3; Tri-Hi-Y 1, 2, 3; Prom Committee 3; Goldenrod 3; Glee Club 1
MARIANNE CONNORS
LAURIE COOK
Pony 2; Voice 3; French Club 1, 2, 3; A.F.S. 1, 2, 3; Hmr. Rep. 1; Yearbook Rep. 3; Campaign '72 3; Ecology Club 1
THOMAS COOLEY
ROTC Color Guard 2, 3; ROTC Commander 3
BRIAN COOMBS
Latin Club 1; Chess Club 2, 3; Concert Choir 2, 3
LISA COOPER
A.F.S. 1, 2, 3; Campaign '72 3; Pony 2, 3
SAMUEL COREY
KENNETH CORLEY
RUSSELL CORNER
Hockey 1, 2, 3
JOANNE CORVI
Q-Club 1, 2; Goldenrod 3; Prom Committee 3; French Club 1; Homeroom Rep. 3
BRUCE CORWIN
Band 1, 2, 3; Stage Band 1, 2, 3; Orchestra 1, 2, 3

Class Flirts
Debra Bacon
Robert Pagnani

Joanne Cossette

Scott Critcher

Anne Cullen

Joseph Curry

James Cyr

Richard Costley

James Cummings

Mary Cronin

Janis Coull

Elaine Culkin

Paul Creedon

Charles Crews

JOANNE COSSETTE
RICHARD COSTLEY
JANIS COULL
PAUL CREEDON
Football 1, 2, 3; Baseball 1, 2, 3; Campaign '72
CHARLES CREWS
SCOTT CRITCHER
Latin Club 1, 2, 3; N.H.S.
MARY CRONIN
Latin Club 1, 2, 3; Girls Glee Club 1; Q-Club 1, 2; Prom Committee 3; Voice 3; Pony 2; N.H.S. 2, 3
ELAINE CULKIN
ANNE CULLEN
Girls Glee Club 1; Concert Choir 2, 3; Color Guard 3
JAMES CUMMINGS
JOSEPH CURRY
JAMES CYR
Cross Country 1; Track 2

Class Inseperables
Cynthia Vardaro
Raymond Papile

John Dalquist

Matthew Daly

Diane Damiano

Marian Damon

Timothy Dane

Edward Davis

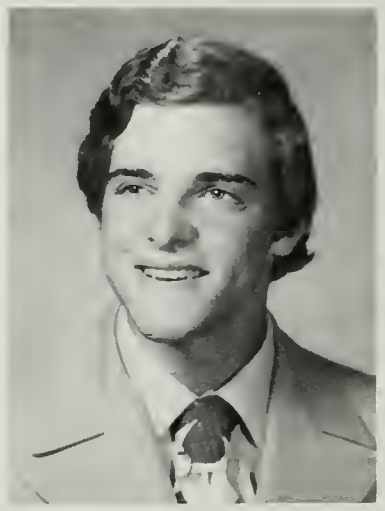
Peter DeFazio

Gail DelCore

Kathleen DelGreco

Richard DellaBarba

Richard DelMonte

Joan DeLuca

JOHN DAHLQUIST
Football 1, 2, 3
MATTHEW DALY
Football 1
DIANE DAMIANO
MARIAN DAMON
Q-Club 3; Tri-Hi-Y 3
TIMOTHY DANE
EDWARD DAVIS
PETER DeFAZIO
Latin Club 1, 2, 3; Band 1, 2, 3; Stage Band 3; Jr. Classical League
GAIL DELCORE
Q-Club 1, 2; Cheerleader 2
KATHLEEN DELGRECO
RICHARD DELLABARBA
Football 1, 2, 3
RICHARD DELMONTE
JOAN DELUCA
Goldenrod 3

Class Scholars
Joanne Ahola
David Douglas

THOMAS CRANE PUBLIC LIBRARY
40 WASHINGTON STREET
QUINCY, MASS. 02169

Michael DeLuca

Bruno DiCienzo

Jeffrey Dill

Linda DiSalvio

Emilie DiTullio

Donald DePolo

Patricia DiPaolo

Paul DiFazio

Philip DeVasto

Paul DiFederico

Alfred DiCarlo

Dina DiCesare

MICHAEL DeLUCA
Male Glee Club 1, 2, 3
DONALD DePOLO
PHILIP DeVASTO
ALFRED DiCARLO
DINA DICESARE
BRUNO DICIENZO *Snoz*
Band 1, 2, 3; Stage Band 1; President 2, 3
PAUL DIFAZIO
Concert Choir 2, 3; Stage Band 2, 3
PAUL DIFEDERICO *Frog*
Golf 1, 2, 3
JEFFERY DILL
Chess Club 1, 2, 3; Math Club 2, 3; Band 1, 2, 3
PATRICIA DIPAOLO *Patty*
Girls Glee Club 1; French Club 2; Goldenrod 3
LINDA DISALVIO
Q-Club 1; French Club 1, 2; Vice President 3; Junior Class Secretary 2; Senior Class Secretary 3; Mixed Glee Club 1; Girl's State; H.R. Representative 2, 3; Prom Committee 3
EMILIE DITULLIO
Office Aid 3; H.R. Representative 1; Goldenrod 3

Class Musicians
Joanne Ahola
Bruno DiCienzo

Anne Marie Donohue

Janice Donohue

Lynne Donovan

William Donovan

Roger Dougenik

David Douglas

Michael Doukas

Judith Doyle

Sarah Driscoll

Mary Dryer

Elizabeth Dunn

Lorraine Dunn

ANNE MARIE DONAHUE
Spanish Club 3; Page & Stage 1, 2, 3; F.N.A. 1, 2, 3; Q-Club 1; Color Guard 1
JANICE DONOHUE
Q-Club 1, 2, 3
LYNNE DONOVAN
Q-Club 3
WILLIAM DONOVAN
Band 1, 2, 3
ROGER DOUGENIK
Latin Club 1, 2, 3
DAVID DOUGLAS
Band 1, 2; Stage Band 1, 2; Orchestra 1, 2
MICHAEL DOUKAS *Duke*
Pony Express 2; Debating Team 1; Student Council 2; Band 1, 2, 3; Goldenrod Staff 3
JUDITH DOYLE *Judy*
SARAH DRISCOLL *Drisk*
Q-Club 1, 2, 3
MARY DRYER
French Club 2
ELIZABETH DUNN
Q-Club 1; Prom Committee 3
LORRAINE DUNN

Class Politicians
Diane Uvanitte
Ronald Iacobucci

Wayne Dunn

Steven Duxbury

Timothy Dwyer

Leona Ekbom

Christine Ekholm

William Eklund

Ellen Elrick

Joseph Enos

Dale Everett

Donna Everett

Thomas Fabrizio

Jean Fain

WAYNE DUNN
STEVEN DUXBURY *Dux*
TIMOTHY DWYER
Choir 1
LEONA EKBOM
CHRISTINE EKHOLM
WILLIAM EKLUND
ELLEN ELRICK
Debating Team; Q-Club
JOSEPH ENOS
French Club
DALE EVERETT
DONNA EVERETT
THOMAS FABRIZIO *Tom*
JEAN FAIN
Debating Team; Band

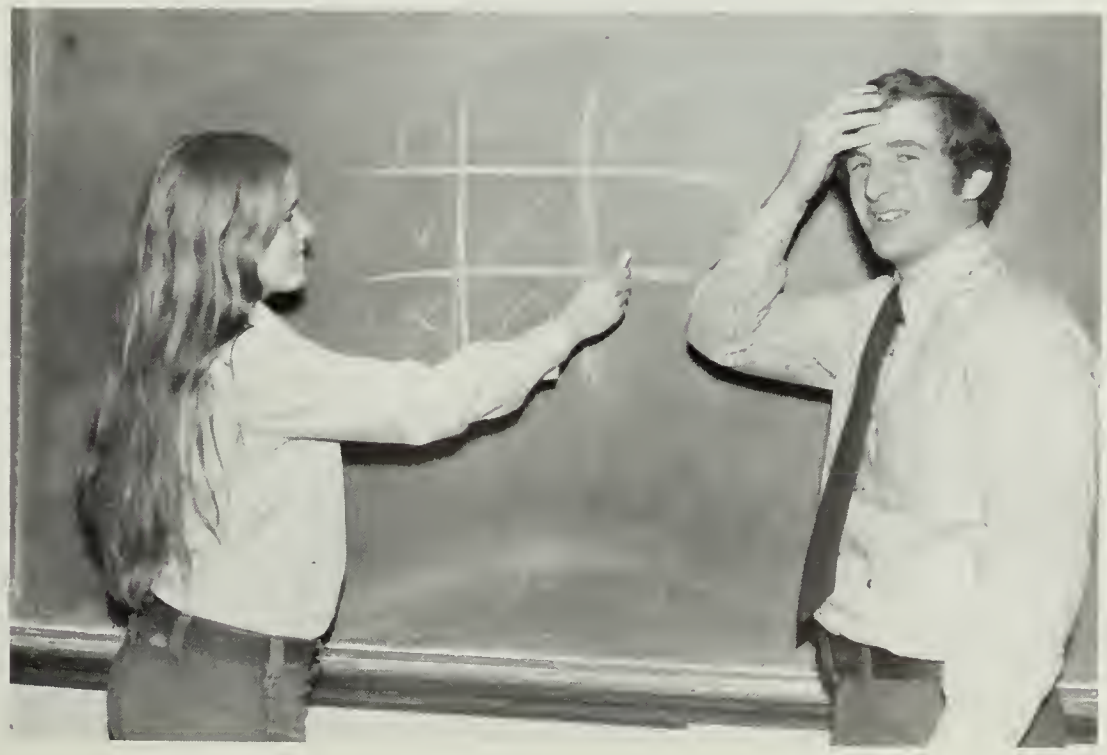

Class Wits
Elizabeth Witt
David Ciani

Linda Falvey

Gerard Fanning

John Fantucchio

Marc Feldman

William Ferrazzi

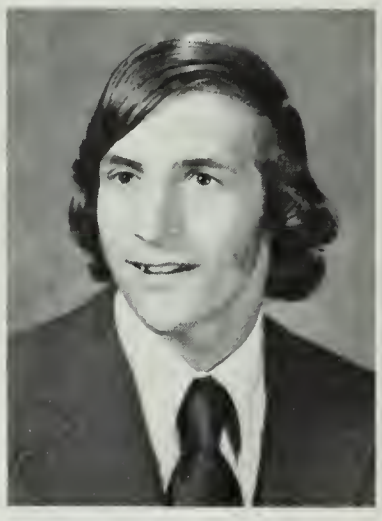

David Ferris

Carol Finnigan

Paul Flynn

Theresa Flynn

Judith Foley

Kevin Foley

Paul Foley

LINDA FALVEY
Cheerleader 2, 3; Q-Club 1; Prom Committee 3; French Club 1, 2
GERARD FANNING *Jerry*
Football 1, 2, 3
JOHN FANTUCCHIO
Band; Orchestra; Stage Band
MARC FELDMAN
WILLIAM FERRAZZI
DAVID FERRIS *Dave*
Football 1, 2, 3
CAROL FINNIGAN
Q-Club 1, 2, 3; Tri-Hi-Y 2, 3
PAUL FLYNN
Football 2, 3; Drama 3
THERESA FLYNN *Terry*
F.T.A. Secretary; Girls Glee Club 1; Field Hockey; Ecology Club
JUDITH FOLEY *Judy*
Tri-Hi-Y 1; Q-Club 1; Cheerleader 2, 3; Track 1, 2, 3; Gymnastics 1; Prom Committee 3; Drama 3
KEVIN FOLEY
Concert Choir 1, 2; German Club 2; Student Council 2, 3; Student Union 3
PAUL FOLEY
Ecology Club

Done Most For Senior Class
Linda DiSalvio
Ronald Iacobucci

John Ford

George French

Dean Gambino

Janice Gaudiano

John Giggey

John Franceschini

Kenneth Furfari

Jody Ganoe

Kathleen Franco

Gail Gallagher

Janet Franklin

Susan Frawley

JOHN FORD
Football I, 2, 3; Male Glee Club 1; Baseball 1
JOHN FRANCESCHINI
Football 1; Chess Club 1, 2; Male Glee Club I; Spanish Club 2
KATHLEEN FRANCO *Skunka*
Q-Club I, 2, 3; Tri-Hi-Y 1, 2, 3
JANET FRANKLIN
F.N.A. I, 2, 3; Q-Club 1, 2, 3; Ski Club I; Latin Club 3
SUSAN FRAWLEY *Sue*
F.N.A. 1, 2, 3; Q-Club 2, 3; Ski Club I; Latin Club 3
GEORGE FRENCH
KENNETH FURFARI *Kenny*
Baseball 1; Basketball I, 2, 3
GAIL GALLAGHER
DEAN GAMBINO
JODY GANOE *Jode*
Sr. Class Vice Pres. 3; Prom Committee 3; Hmr. Rep. 2, 3; Mixed Glee 1, 2, 3; French Club 1, 2, 3; Vice Pres. Fr. Club 3; Pony Staff 3; F.T.A. 1; Q-Club 1; N.H.S. 3
JANICE GAUDIANO
Q-Club 1; Cheerleader 2, 3; French Club 2, 3; Prom Committee 3; F.T.A.
JOHN GIGGEY
Band

Paul Gilchrist

Barbara Glennon

Paul Goguen

Emily Goldstein

Laureano M. Gomez

Susan Gorry

Norman Gotlieb

Thomas Grady

Ellen Graham

Kathleen Graham

Philip Graham

Donna Grant

PAUL GILCHRIST *Gill-Ky*
Business Club 1, 2, 3; Pres. Bus. Club 2; Male Glee Club 1, 2
BARBARA GLENNON *Barb*
Girls Basketball 1; Spanish 1, 2, 3; Color Guard 1; Science Club 2, 3; Field Hockey 3; Pony Staff 2; Drama Club 2, 3
PAUL GOGUEN
EMILY GOLDSTEIN
Newspaper Staff 1, 2, 3; Feature Editor 2; Co-editor in Chief 3; Orchestra 3; Band 2; French Club 2, 3; A.F.S. 2, 3; Drama Club 2; Tennis Team 1, 2, 3
LAUREANO M. GOMEZ
SUSAN GORRY *Sue*
Q-Club 1, 2, 3; Pres. Q-Club 3; Prom Committee 3; Tri-Hi-Y 3
NORMAN GOTLIEB *Norm*
Drama 1, 2, 3; French Club 1, 2, 3; Newspaper 2, 3; Library Staff 3
THOMAS GRADY
ELLEN GRAHAM *El*
F.N.A. 1, 2; Tri-Hi-Y 3
KATHALEEN GRAHAM *Kathy*
Q-Club 1, 2, 3; Prom Committee 3; Tri-Hi-Y 3
PHILIPH GRAHAM *Phil*
ROTC 2, 3
DONNA GRANT

Mary Grant

Charles Gray

Linda Grazioso

Imelda Greenan

Roberta Greenberg

Jacquelyne Greene

Susan Greene

Stefan Grieb

Joanne Guertin

John Gugliemi

Francis Guido

Marianne Gulino

MARY GRANT
Gymnastics 1, 2, 3; Latin Club 1, 2; Q-Club 1, 2, 3; Girls Track 1; Goldenrod 3; Prom Committee 3
CHARLES GRAY *Charlie*
Ski Club 1, 2; Debating Team 1
LINDA GRAZIOSO
Field Hockey 1, 2, 3; French Club 1, 2, 3; Girls Glee Club 1; Library Staff 1, 2, 3; Science Club 2, 3
IMELDA GREENAN
Spanish Club 1, 2, 3; Girls Glee Club 1; Bilingual Aid 3; Majorette 1, 2, 3; Co-Head 3
ROBERTA GREENBERG
JACQUELYN GREENE *Jackie*
Q-Club 2, 3; F.N.A. 1, 2, 3; Latin Club 3
SUSAN GREENE *Sue*
Tennis 1, 2, 3; Photography 2; Q-Club 1
STEFAN GRIEB
JOANNE GUERTIN
JOHN GUGLIELMI
FRANCIS GUIDO *Frank*
Football 1, 2, 3; Spring Track 1, 2, 3; Winter Track 3; Prom Committee 3
MARIANNE GULINO
Q-Club 1; Library Staff 3

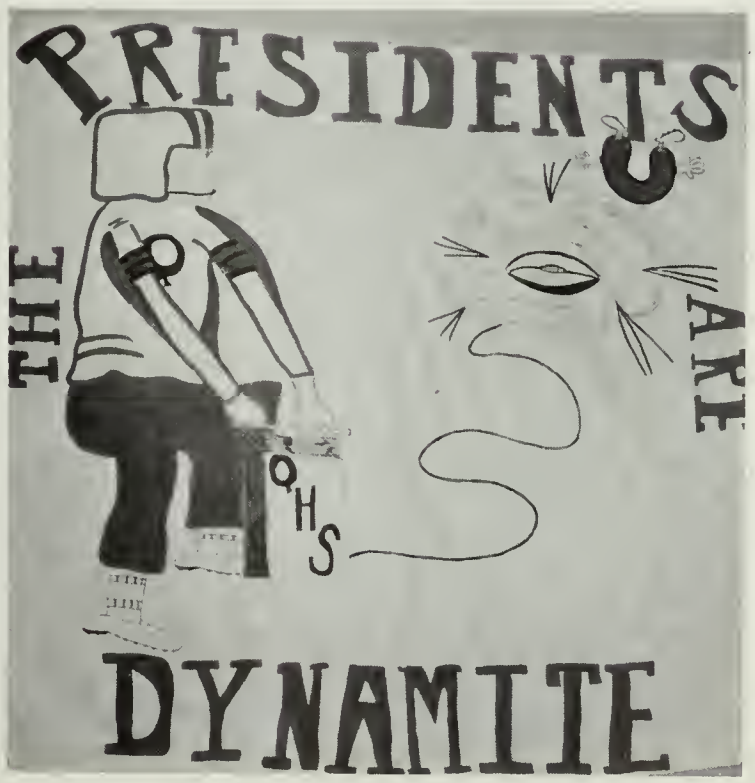

Gale Haglund

Lorraine Hajjar

Lawrence Ham

Bradford Hamilton

Kathleen Hannon

Cheryl Hargreaves

Dawn Harrington

Paula Hanratty

John Harrington

Jeanne Hanssen

Ann Hartigan

Geraldine Hassam

GALE HAGLUND
Q-Club 1; Spanish Club 2, 3; N.H.S. 2, 3
LORRAINE HAJJAR
Q-Club 1; French Club 1; Cheerleader 2, 3; Tri-Hi-Y 2, 3; Prom 3; Goldenrod 3; HR Representative 3
LAWRENCE HAM *Larry*
BRADFORD J. HAMILTON *Brad*
Cross Country 1; Debating 1; Pony 2; Choir 1, 2, 3; Band 3; Goldenrod 3
KATHLEEN HANNON *Kathie*
Q-Club 1, 2, 3; Tri-Hi-Y 2, 3; F.N.A. 3
PAULA HANRATTY
Q-Club 1, 2, 3; Glee Club 1; Tri-Hi-Y 3
JEANNE HANSSEN
Q-Club 1, 2, 3; Tri-Hi-Y 1, 2, 3
CHERYL HARGREAVES
Q-Club 1, 3; Tri-Hi-Y 1, 2, 3; Prom 3
DAWN HARRINGTON
Spanish Club 1, 2, 3; Ecology Club 1; Concert Choir 1, 2, 3; Goldenrod 3; F.T.A. 1; Tri-Hi-Y 1
JOHN HARRINGTON
ANN HARTIGAN
GERALDINE HASSAM *Geri*

John Hassan

John Haviaras

Patricia Healy

William Heffernan

Christine Heleotis

Mark Higgins

Barbara Hoder

Lynn Hodges

Debra Hooper

Robert Hoxie

Steven Hult

Maureen Hurley

JOHN HASSAN
JOHN HAVIARAS
Male Glee Club 3; Mixed Glee Club 3; Voice 3
PATRICIA HEALY *Rebecca*
Office Aid 1, 2, 3; Teacher's Aid 1, 2; Gymnastics 2, 3; Girls Track 1, 2; Softball 1, 2, 3
WILLIAM HEFFERNAN
CHRISTINE HELEOTIS *Chrissie*
Q-Club; Tri-Hi-Y; Office Aid
MARK HIGGINS
Stage Band 3; Male Glee Club 3; Mixed Glee Club 3
BARBARA HODER *Barbie*
Q-Club 1, 2, 3; Prom Committee 3
LYNN HODGES *Linnie*
Gymnastics 1, 2; Girls Glee Club 1, 2, 3; Q-Club 1
DEBRA HOOPER *Debbie*
Glee Club 1
ROBERT HOXIE *Bob*
Male Glee Club 3; Concert Choir 3
STEVEN HULT
MAUREEN HURLEY *Maur*
Q-Club 1; Cheerleader 2, 3; Prom 3; Goldenrod 3

Ronald Iacobucci

Teresa Iacovino

Catherine Ilacqua

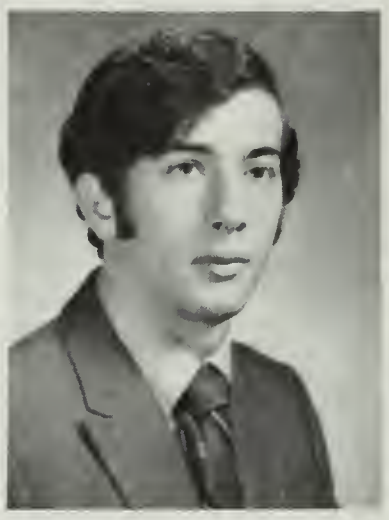

Philip Iovanna

Toni Isleb

Eileen Jackson

Gail Jaffarian

Denise Johnson

Kenneth Johnson

Paul Johnston

Robert Johnston

Charlene Jones

RONALD IACOBUCCI *Primo*
Soccer I, 2, 3; Student Council 1, 2, President 3; Key Club 1, 2, Vice President 3; Campaign '71 & '72, Coordinator; NE Conference of Christians and Jews; Student Government Day Representative

TERESA IACOVINO *Terry*
Student Council 2, 3

CATHERINE ILACQUA *Cathy*
Basketball 1, 2, 3; Track 1, 2, 3; Tennis 1; Field Hockey 3; Girls Football 3; Goldenrod 3

PHILIP IOVANNA *Phil*
Basketball 1, 2, 3; Track 2, 3

TONI ISLEB
F.N.A. 1, 2, 3; Girls Glee Club 1; Mixed Glee Club 3; Health Service 1, 2, 3

EILEEN JACKSON
Q-Club 1, 2; Secretary 3; Tri-Hi-Y 2, 3; Prom 3; Girls Football 3

GAIL JAFFARIAN
Glee Club 1; French Club 1, 2, 3; F.N.A. ~~2;~~ Treasurer 3; Concert Choir 2, 3

DENISE JOHNSON
Photography 1

KENNETH JOHNSON

PAUL JOHNSTON
Male Glee Club I

ROBERT JOHNSTON

CHARLENE JONES
F.N.A. I, Treasurer 2, President 3; Orchestra I, 2, 3; Latin Club 2, 3; Student Council 3

Karen Jones

Dawn Keegan

Lisa Kelly

Paul Kelly

Georgette Kennedy

Aila Juvonen

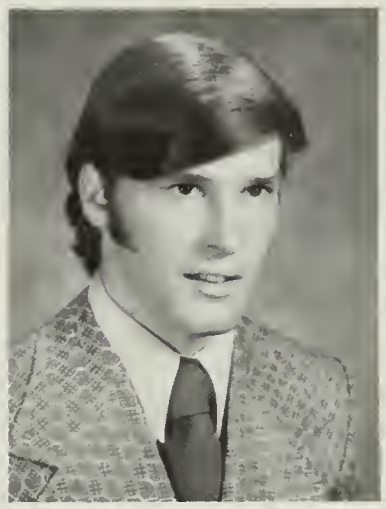
Michael Kelly

Patricia Kelley

Sara Kane

Jayne Kelly

Kathleen Kay

Michele Keefe

KAREN JONES
AILA JUVONEN
SARA KANE *Sugar*
Basketball 1; Softball 1; Track 1; Spanish Club 2, 3; Cafeteria Staff 3; Goldenrod 3
KATHLEEN KAY
MICHELE KEEFE
French Club 1, 2; F.T.A. 1
DAWN KEEGAN
Q-Club 1, 2; Girls Football 2, 3; Tri-Hi-Y 1, 2, 3
PATRICIA KELLEY *Patty*
Q-Club 1, 2; Ski Club 1; Tri-Hi-Y 2, 3
JAYNE KELLY
Band 3; Concert Choir 3; German Club 2, 3; Mixed Glee Club 2
LISA KELLY
Q-Club 1, 2, 3, Treasurer; Yearbook Staff 3; Prom Committee 3; Tri-Hi-Y 3; Girls Football 3
MICHAEL KELLY *Mike*
Basketball 1, 2, 3; Football 1, 2, 3; Prom Committee 3
PAUL KELLY
GEORGETTE KENNEDY *Greg*
Gymnastics 3; Q-Club 1; Tri-Hi-Y 3

Alan Kerans

Laurel Kerrigan

William Kiggen

Gordon King

David Kleimola

Janet Kusser

Sandra Kyller

Audrey Lahti

Robert Lamie

Joseph Landry

Robert Lane

Kevin LaPointe

ALAN KERANS *Al*
Football 1
LAUREL KERRIGAN
WILLIAM KIGGEN *Kig*
Basketball 1, 2, 3; Cross Country 1, 2, 3
GORDON KING *Gordy*
Football 1, 2, 3; Track 3
DAVID KLEIMOLA
JANET KUSSER *Quigley*
F.N.A. 3; Q-Club 1, 2, 3; Tri-Hi-Y 3
SANDRA KYLLER *Sandy*
Q-Club 1
AUDREY LAHTI
Cheerleader 2, 3; Q-Club 1; Tri-Hi-Y 1, 2, President 3; Prom Committee 3
ROBERT LAMIE *Bob*
Football 2; Track 3
JOSEPH LANDRY
ROBERT LANE *Bob*
Baseball 1, 2, 3; Football 3; Track 3
KEVIN LAPOINTE

Valerie LaPointe

Judith Last

Lorraine Latini

Robert Lawlor

Raymond Lawyer

Deborah Leahy

Deborah Leary

Suzanne Lee

Tae Lee

Carl Leinonen

Donna Leoncello

Lotta Leoncello

VALERIE LA POINTE *Schultzy*
French Club 1; Q-Club 1, 2, 3; F.N.A. 3
JUDITH LAST *Judy*
LORRAINE LATINI *Lorrie, Rainey*
Q-Club 1, 2, 3; Nurse's Aid 2; Goldenrod 3
ROBERT LAWLOR
RAYMOND LAWYER *Ray*
Winter & Spring Track 1, 2, 3
DEBORAH LEAHY *Debby*
Cheerleader 1, 2, 3; Prom Committee 3; HR Representative 2; Q-Club 1; Goldenrod 3
DEBORAH LEARY
Color Guard 1, 2, 3
SUZANNE LEE *Suzie*
Q-Club 1, 2, 3; Spanish Club 1, 2, 3; Jr. Class Secretary Tri-Hi-Y 1, 2, 3; Goldenrod 3; Sr. Prom Committee 3
TAE LEE
CARL LEINONEN
DONNA LEONCELLO
Field Hockey 1
LOTTA LEONCELLO
Field Hockey 1, 2

Julia Leone

Loretta Leone

Phyllis Leone

Mary Lessard

Marianne Lewis

Judith Lindsay

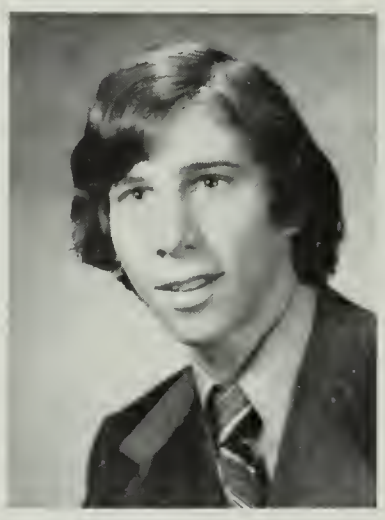

Eric Lohwasser

Deborah Lomanno

Michael Long

Claudia Lorandeau

Santina Lorenzano

Audrey Lundin

JULIA LEONE *Julie*
Special Education 2, 3
LORETTA LEONE
PHYLLIS LEONE *Phil*
Q-Club 1; Teacher's Aid 2; French Club 2; Special Education 2, 3
MARY LESSARD
French Club 1, Treasurer 2, 3; Field Hockey 3; Voice Editor 3
MARIANNE LEWIS *Mea*
Spanish Club 2, 3; Tri-Hi-Y 1, 2, 3; Spring Track 3; Q-Club 1, 2, 3; Prom 3; Goldenrod 3; Voice 3; HR Representative 3
JUDITH LINDSAY *Judi*
French Club 1; F.T.A. 1; Q-Club 1; French Club Secretary 2
ERIC LOHWASSER
Voice 3
DEBORAH LOMANNO *Debbie*
Q-Club 1; Spanish Club 1, 2, 3; Cheerleader Captain 2, 3; Prom 3; F.T.A. 1
MICHAEL LONG *Mike*
Student Council 2, 3; Basketball 1, 2, 3; Baseball 1, 2, 3; Cross Country 3; German Club 3
CLAUDIA LORANDEAU
Tri-Hi-Y 1, 2; Q-Club 1, 2
SANTINA LORENZANO *Sandy*
AUDREY LUNDIN

Jean Macchi

Richard Macchi

Karen MacDonald

Robert MacDonald

Elaine MacKay

Karen MacKenzie

Richard MacKenzie

Yvonne MacKey

Heather MacLeod

Mark MacLeod

Cheryl MacNeill

David Maggiani

JEAN MACCHI *Mucky*
Basketball 1, 2, 3; Track 1; Softball 1, 2, 3
RICHARD MACCHI
KAREN MacDONALD
Q-Club 1; Art Club 2
ROBERT MacDONALD
ELAINE MacKAY
KAREN MacKENZIE
RICHARD MacKENZIE
YVONNE MacKEY
HEATHER MacLEOD
Tri-Hi-Y 2, 3; Q-Club I, 2, 3; Prom Committee 3
MARK MacLEOD
Basketball 1, 2, 3; Track 1, 2, 3
CHERYL MacNEILL
DAVID MAGGIANI
Football 1, 2, 3

Bruce Maggio

Kathleen Maguire

Daniel Maitland

Louis Malvesti

Cheryl Marini

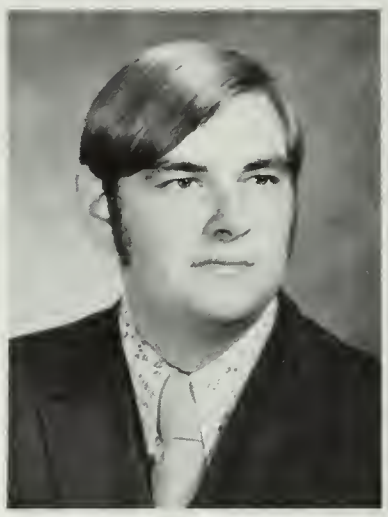

Paul Malnati

Linda Martel

Richard Mancuso

Gordon Martin

Kathleen Manson

Linda Martin

Michael Marvelle

BRUCE MAGGIO
KATHLEEN MAGUIRE
DANIEL MAITLAND *Dan*
Football 2, 3; Chess Club 2, 3; Ski Club 2, 3
PAUL MALNATI
LOUIS MALVESTI
Chess Club 1, 2, 3; Student Action 1, 2; Golf Team 2, 3
RICHARD MANCUSO *Rich*
KATHLEEN MANSON
CHERYL MARINI
Spanish Club 2, 3; Bilingual Program 3
LINDA MARTEL
GORDON MARTIN
LINDA MARTIN
Q-Club I; Basketball I, 2; Spanish Club 1, 2, 3; Teacher's Aid 2, 3
MICHAEL MARVELLE
Baseball 1, 2, 3; Basketball I, 2, 3; Cross Country 3

Anthony Matthews

Sandra Matthews

Daniel Mauritson

Lee Anne Mayo

Joanne Maze

Kathleen Mazzola

Theresa McArdle

Lorraine McAuley

Debra McCarter

Michael McCauley

Linda McConville

John McCourt

ANTHONY MATTHEWS
SANDRA MATTHEWS
DANIEL MAURITSON
LEE ANNE MAYO
Q-Club I; Goldenrod 3
JOANNE MAZE
Color Guard
KATHLEEN MAZZOLA *Kathi*
THERESA McARDLE *Terri*
F.T.A. 1, 2, 3; French Club I, 2; Pony Express 2; Goldenrod 3
LORRAINE McAULEY
DEBRA McCARTER *Debbie*
Gymnastics 1, 2, 3; Softball 1, 2, 3; Track 1; Q-Club 1
MICHAEL McCAULEY
LINDA McCONVILLE
F.N.A. 1, 2, 3; Health Service I, 2, 3; Spanish Club 1
JOHN McCOURT
R.O.T.C. 2, 3; Male Glee Club I; Concert Choir 3, Rifle Club 3; Science Club 1

Jeanette McDonald

Joanne McDonald

Paul McDonough

Robert McDonough

Joan McGowan

Dianne McGuire

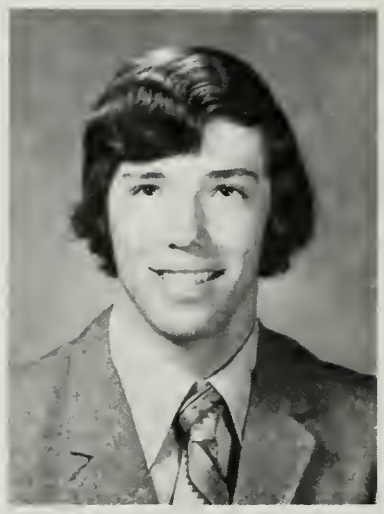
James McKinnon

Alice McLarnon

Glen McLaughlin

Kathleen McLaughlin

Peter McNally

Robert Megnia

JEANETTE McDONALD
JOANNE McDONALD
PAUL McDONOUGH
Intramural Basketball 1, 2, 3; Hockey 2
ROBERT McDONOUGH
JOAN McGOWAN
DIANNE McGUIRE
French Club 1, 2 Secretary 3; Q-Club 1; F.T.A. 1, 2, 3
JAMES McKINNON
Basketball 1, 2, 3; Golf 2, 3; Intramural Basketball 1, 2, 3
ALICE McLARNON
Q-Club 1; F.T.A. 1, 2; Mixed Glee 1; French Club 1, 2; Spanish Club 2; F.N.A. 3; Homeroom Rep. 2, 3; Campaign 72
GLEN McLAUGHLIN
KATHLEEN McLAUGHLIN
Q-Club 1, 2; Tri-Hi-Y 1, 2; Student Council 2
PETER McNALLY
Hockey 1, 2, 3; German Club 2, 3; Latin Club 1, 2, 3; Math Team 1, 2, 3
ROBERT MEGNIA
Football 1, 2, 3

Anthony Meidanis

Scott Merlis

Pamela Mezzetti

Steven Mezzetti

David Mignosa

Deborah Miller

Jayne Miller

Debra Milligan

Nancy Mills

Edward Mitchell

Donna Monti

Louise Montminy

ANTHONY MEIDANIS
SCOTT MERLIS
Student Council 1, 2, 3; French Club 1; Soccer 1, 2, 3; Student Union 2, 3; Band 1, 2
PAMELA MEZZETTI
STEVEN MEZZETTI
DAVID MIGNOSA
DEBORAH MILLER
Q-Club 1, 2, 3; Tri-Hi-Y 1, 2, 3; Homeroom Rep. 2, 3
JAYNE MILLER *Janie*
DEBRA MILLIGAN *Debbie*
Q-Club 1; Girls Glee Club 1; Mixed Glee 2; Goldenrod 3; Latin Club 1, 2, 3
NANCY MILLS
EDWARD MITCHELL
Hockey 1, 2, 3; Cross Country 3
DONNA MONTI
LOUISE MONTMINY

Michael Moore

Susan Morris

Steven Morrisey

Michael Mosesso

James Mullaney

Janice Mullaney

Lynne Mullaney

Donna Mullen

Lauren Murphy

Robert Murphy

Cynthia Nadeau

Sherry Neidell

MICHAEL MOORE
SUSAN MORRIS *Sue*
Q-Club 1, 3; Health Service Helper 2, 3; Goldenrod 3; Spanish Club 2
STEVEN MORRISEY
MICHAEL MOSESSO
JAMES MULLANEY
JANICE MULLANEY
LYNNE MULLANEY
Q-Club 1, 3; Ski Club 1; Prom Committee 3; Tri-Hi-Y 1, 2, 3
DONNA MULLEN *Mother*
Pony Express 2; Goldenrod 3
LAUREN MURPHY
Spanish Club 1, 2, 3; Q-Club 1; Health Service Aid 1, 2, 3
ROBERT MURPHY
CYNTHIA NADEAU
SHERRY NEIDELL
French Club 1, 2

Kathleen Nota

Robert Nugent

Patrick Ohlson

Barbara O'Leary

Susan O'Leary

Thomas Olson

Carole Anne Oriola

Christopher Orlando

Charlene Orseno

Marvin O'Toole

Sandra Pace

Robert Pagnani

KATHLEEN NOTA *Cathy*
Q-Club 2, 3; Prom Committee 3; Tri-Hi-Y 1, 2, 3
ROBERT NUGENT
PATRICK OHLSON
BARBARA O'LEARY
Q-Club 1, 2, 3; French Club 1, 2
SUSAN O'LEARY *Sue*
Q-Club 1, 2, 3; Tri-Hi-Y 1, 2, 3; Spanish Club 1
THOMAS OLSON
CAROLE ANN ORIOLA
Q-Club 3; Tri-Hi-Y 3
CHRISTOPHER ORLANDO *Kippy*
Ski Club 1, 2, 3
CHARLENE ORSENO
Q-Club 1
MARVIN O'TOOLE *Marty*
Basketball 1, 2; Soccer 1, 2, 3; Sports Editor of Voice 3
SANDRA PACE
ROBERT PAGNANI *Bob*
F.T.A. 1

William Pagnani

Joan Pagnano

Terrence Palmer

Raymond Papile

Marla Pellegrini

Susan Pamplin

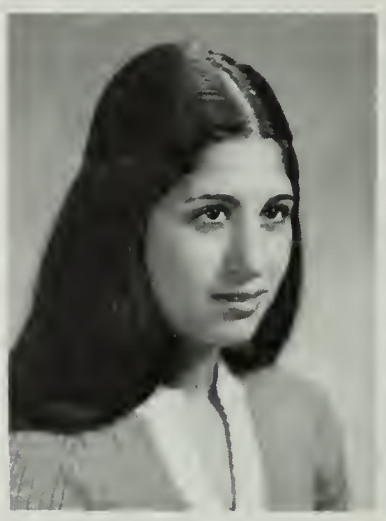

Sylvia Pattavina

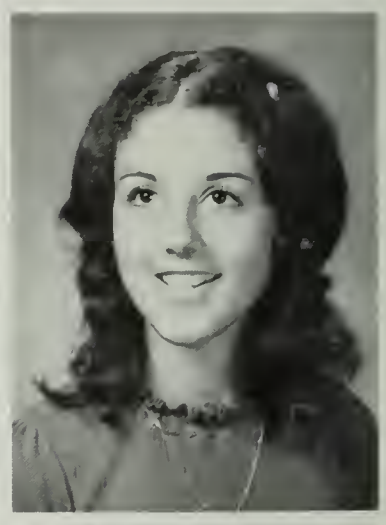

Rose Marie Penzo

Robert Perch

Cheryl Pearson

Elizabeth Perkins

Philip Perkins

WILLIAM PAGNANI
JOAN PAGNANO
Q-Club 1; Cheerleader 2, 3; Prom Committee 3; Tri-Hi-Y 1, 2, 3
TERRENCE PALMER
SUSAN PAMPLIN
RAYMOND PAPILE *Pap*
Basketball 1, 2, 3; Football 2
SYLVIA PATTAVINA
Q-Club 1; F.N.A. 1, 2, 3; F.N.A. Tres. 2; Health Service Aid 1, 2, 3; Prom Committee 3; Sr. Class Treasurer
CHERYL PEARSON
Q-Club 1, 2, 3; Prom Committee 3
MARLA PELLEGRINI
ROSEMARIE PENZO *Rosey*
Q-Club 1, 2, 3; Prom Committee 3
ROBERT PERCH
ELIZABETH PERKINS
PHILIP PERKINS *Phil*
Goldenrod 3

Steven Perkins

Victoria Perkins

Barbara Perruzzi

Dianne Perry

Barbara Peterson

Mary Petitti

Diane Petrella

David Petrelli

Christine Petrillo

Mary Picard

Vincent Picardi

Janet Pinkham

STEVEN PERKINS
VICTORIA PERKINS *Vikki*
BARBARA PERRUZZI
DIANNE PERRY
Q-Club 1; French Club 2; Prom Committee 3
BARBARA PETERSON
MARY PETITTI *Betsy*
Q-Club 1; Tri-Hi-Y 1, 2, 3; Cheerleader 2, 3; Prom Committee 3
DIANE PETRELLA
Q-Club 1; Cheerleader 2, 3; Tri-Hi-Y 1, 2; Prom Committee 3
DAVID PETRELLI
CHRISTINE PETRILLO
French Club
MARY PICARD
Orchestra 1, 2, 3; Ecology Club 1, 2; Art Club 2, 3
VINCENT PICARDI
Football 1, 2, 3
JANET PINKHAM

Cynthia Pitts

Michelle Plant

Carmela Pompeo

Kristin Poole

Linda Pottle

Dale Powers

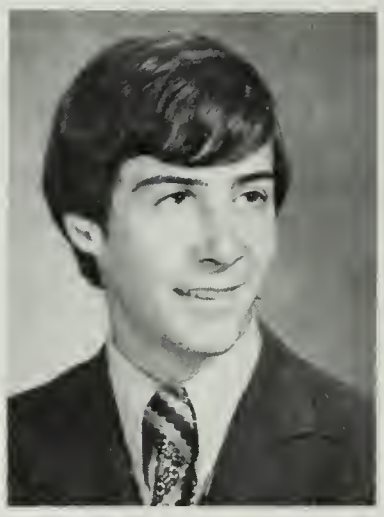
William Powers

Robert Prakop

Janice Pranger

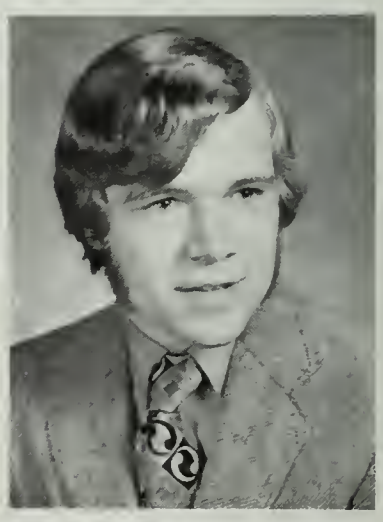
John Prescott

Karen Previte

LuAnn Price

CYNTHIA PITTS *Pittsy*
French Club 1; Goldenrod 3; Girls Glee Club 1; Mixed Glee Club 2
MICHELLE PLANT
Q-Club 1, 2, 3; Tri-Hi-Y 3
CARMELA POMPEO *Mela*
Q-Club 1; N.H.S. 2, 3; Goldenrod Editor 3
KRISTIN POOLE
Concert Choir 1, 2, 3; Girls Basketball 2, 3; Girls Tennis 2, 3; Goldenrod 3
LINDA POTTLE
DALE POWERS
WILLIAM POWERS
ROBERT PRAKOP *Pra*
JANICE PRANGER *Jan*
French Club 2; A.F.S. 2, 3; Goldenrod 3; N.H.S. 3; Pony 2
JOHN PRESCOTT
Hockey 1, 2, 3; Pony 3
KAREN PREVITE *Morticia*
Q-Club 1; Tri-Hi-Y 3
LUANNE PRICE

Best Looking
Michael Kelly
Patricia Kelley

Ellen Priscella

Michael Priscella

Anthony Pusateri

John Pusateri

Sarah Pyyny

Lois Quintiliani

Russell Rand

Joanne Reed

Mark Reed

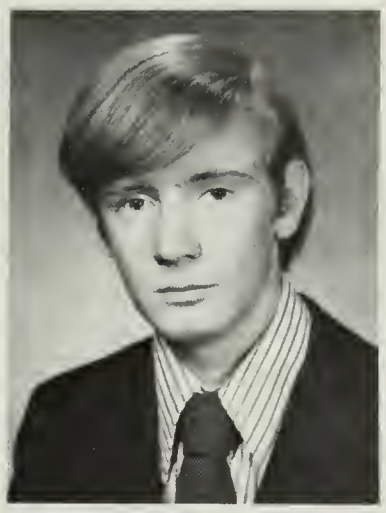
John Regan

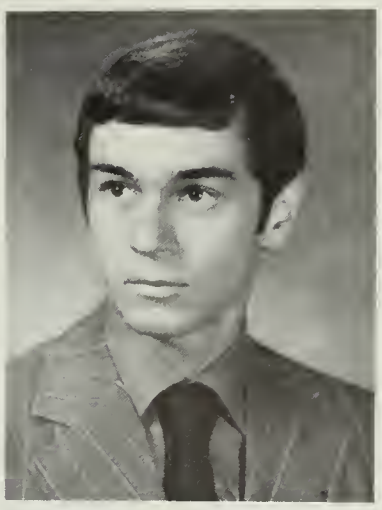
John Reggiannini

Lynn Reilly

ELLEN PRISCELLA
Colorguard 1, 2, 3
MICHAEL PRISCELLA
Soccer 1, 2, 3
ANTHONY PUSATERI
JOHN PUSATERI
SARAH PYYNY
Art Club 1, 2, 3; Ski Club 1
LOIS QUINTILIANI
Colorguard 1, 2, 3; Business Club 1, 2
RUSSELL RAND
Latin Club 1; Voice 3; Homeroom Rep. 3; Goldenrod Staff 3
JOANNE REED
Prom Committee 3; Tri-Hi-Y 2, 3; Q-Club 1, 3
MARK REED
JOHN REGAN
JOHN REGGIANNINI *Reggie*
Basketball 1, 2, 3; Baseball 3; Cross Country 2, 3; Track 3
LYNN REILLY
Q-Club 1, 2, 3; F.N.A. 2, 3; Tri-Hi-Y 2, 3

Robert Reilly

Mary Renzi

Cheryl Reyenger

Patricia Reynolds

Dona Richards

John Ridlen

Kathaleen Rinella

Steven Rizzi

Therese Rizzo

Linda Robinson

Josephine Roccuzzo

Patricia Rogers

ROBERT REILLY *Bob*
MARY RENZI *Denise*
Tri-Hi-Y 1, 2, 3; Spanish Club 2; Q-Club 3; Prom Committee 3
CHERYL REYENGER
Tri-Hi-Y 1
PATRICIA REYNOLDS *Patty*
Q-Club 1, 2, 3; Tri-Hi-Y 1, 2, 3; French Club 2; Prom Committee 3
DONA RICHARDS *Hojo*
Q-Club 1, 2, 3; Prom Committee 3
JOHN RIDLEN
KATHALEEN RINELLA
Q-Club 3
EDWARD RISEMAN
STEVEN RIZZI
THERESE RIZZO *Terri*
Spanish Club 1; Q-Club 2; A.F.S. 1; Latin Club 2; Girls Basketball 2; C.P.F.C. 1, 2, 3; Goldenrod 3
LINDA ROBINSON *Robbie*
Gymnastics 1, 2, 3; Track Team 1, 2, 3
JOSEPHINE ROCCUZZO *Jo*
Q-Club 1; Girls Glee Club 1; Concert Choir 2, 3; Latin Club 1, 2, 3; Art Club 3; Prom Committee 3; Goldenrod 3; N.H.S. 2, 3
PATRICIA ROGERS *Patty*

David Rosen

Richard Russo

Judith Ryan

Michael Ryan

Paul Sacchetti

Linda Rosenthal

Wayne Russo

Margaret Ryan

Joanne Ross

John Ryalls

Joan Ruscio

Michelle Russo

DAVID ROSEN *Dave*
Band 1, 2, 3; Orchestra 1, 2, 3; Science Club 1, 2; Ecology Club 2, 3; N.H.S. 2, 3; German Club 2, 3
LINDA ROSENTHAL
Voice 2; Homeroom Rep. 1, 2
JOANNE ROSS
Majorette 1, 2, 3; Art Club 2, 3; Spanish Club 2; Bilingual Aid 3
JOAN RUSCIO
Q-Club 1
MICHELLE RUSSO *Shelley*
Color Guard 3; Goldenrod 3; Girls Glee Club 1; Mixed Glee Club 2; Campaign '72
RICHARD RUSSO
WAYNE RUSSO
JOHN RYALLS
JUDITH RYAN *Judy*
Latin Club 1, 2, 3; Latin Club Sec. 3; Goldenrod 3; Campaign '72
MARGARET RYAN *Maggie*
Gymnastics 1, 2, 3; Softball 1, 2, 3; Concert Choir 1, 2, 3; Girls Track 1
MICHAEL RYAN
Football 1, 2, 3
PAUL SACCHETTI

Steven Sacchetti

Grace Sadlier

Teresa Salvatore

Joseph Salviati

Florence Santone

Rita Savage

Diana Schaeffer

John Schatzl

Michael Schatzl

Robert Schow

Joseph Schuman

Steven Scines

STEVEN SACCHETTI
GRACE SADLIER
Color Guard 1; Guidance Staff 1, 2, 3; Library Staff 1; Health Service 1, 2, 3; Office Aid 1, 2, 3
TERESA SALVATORE
Classical League 1; N.H.S. 2
JOSEPH SALVIATI
FLORENCE SANTONE *Flo*
RITA SAVAGE
DIANA SCHAEFFER
JOHN SCHATZL
MICHAEL SCHATZL
ROBERT SCHOW
JOSEPH SCHUMAN *Joe*
Baseball 1; Golf 2, 3
STEVEN SCINES

Michael Scribi

James Seckinger

William Seckinger

Anthony Serrecchia

Andrew Sferruza

Cheryl Shaw

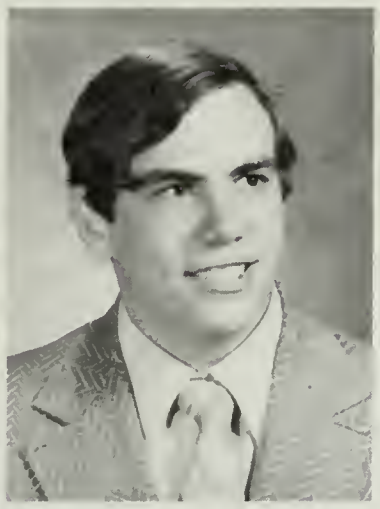
Roy Shea

Stephen Shine

Brenda Shore

Kathleen Short

Nancy Siddens

Richard Silva

MICHAEL SCRIBI
JAMES SECKINGER
Ecology 2; Art Club 1, 2, 3; French Club 1
WILLIAM SECKINGER
ANTHONY SERRECCHIA
ANDREW SFERRUZA *Spud*
Ski Club 1, 2, 3
CHERYL SHAW
ROY SHEA
Football 1, 2, 3; Ski Club 1, 2, 3
STEPHEN SHINE
BRENDA SHORE
Latin Club 1, 2, 3; Goldenrod 3; Art Club 3
KATHLEEN SHORT
NANCY SIDDENS
Concert Choir 1, 2, 3; Field Hockey 1; A.F.S. 3; Ecology Club 1; Spanish Club 1, 2, 3; Girls Basketball 2, 3; Girls State 2; Color Guard 3; Pony 3
RICHARD SILVA
Football 1, 2, 3; Track 1, 2, 3

Janice Silver

Donald Silverstein

Lee Simlikos

John Skinner

Peter Skoler

Debra Smith

Gordon Smith

Paul Smith

Robert Smith

Ronald Smith

Gary Snell

Philip Somontes

JANICE SILVER
Student Council 2, 3; A.F.S. 1, 2, 3; Ecology Club 1, 2; Homeroom Rep. 2
DONALD SILVERSTEIN
Debating Team 1, 2; Band 1, 2, 3; Orchestra 1; German Club 2; Math Club 1, 2, 3; Tennis Team 3; Stage Band 1, 2, 3; N.H.S. 3
LEE SIMLIKOS
JOHN SKINNER
PETER SKOLER
French Club 1, 2, 3; Tennis Team 1
DEBRA SMITH
French Club 1, 2, 3
GORDON SMITH
PAUL SMITH
ROBERT SMITH
RONALD SMITH
Football 1, 2, 3; Tri-Captain Football 3; Baseball 1, 2, 3; N.H.S. 2, 3; Chess Team 3
GARY SNELL
Band 1, 2, 3; Concert Choir 1, 2, 3
PHILIP SOMONTES

Janet Sophis

Edmund Sparks

Ellen Sparks

Gail Spileos

Debra Spillane

Robert Spillane

Patrick Sprague

Charles Squatrito

Joseph Stangel

Ralph Staples

Herbert Starr

Claire Steele

JANET SOPHIS
F.N.A. 1, 2, 3
EDMUND SPARKS
ELLEN SPARKS
Ski Club 2, 3
GAIL SPILEOS *Spic*
Girls Glee Club 1; Mixed Glee Club 1, 2; Q-Club 1; Prom Committee 3; Goldenrod 3; Cheerleader 2, 3
DEBRA SPILLANE *Debbie*
Girls Basketball 1, 2, 3; Softball 1; Track 1; Q-Club 1; Field Hockey 3; Band 3
ROBERT SPILLANE
PATRICK SPRAGUE
CHARLES SQUATRITO *Chuck*
Spanish Club 2; Track 2, 3
JOSEPH STANGEL
RALPH STAPLES *Rusty*
HERBERT STARR
CLAIRE STEELE

Judith Steinberg

Harold Stewart

Robert Stidstone

Rita Stracco

Lillian Strachan

Roberta Straughn

Linda Stuart

Debra Sugarman

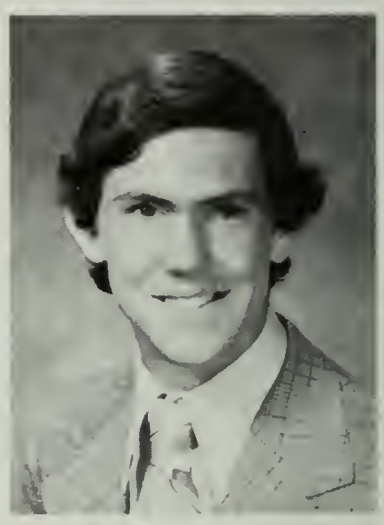

Brian Sullivan

David Sullivan

Dennis Sullivan

Ellen Sullivan

JUDITH STEINBERG *Judy*
HAROLD STEWART
Debating Team 1
ROBERT STIDSTONE
RITA STRACCO
LILLIAN STRACHAN
F.T.A. 2
ROBERTA STRAUGHN
LINDA STUART
DEBRA SUGARMAN
Q-Club 1; A.F.S. 2, 3; German Club 2; Ecology Club 1, 2
BRIAN SULLIVAN *Sull*
N.H.S. 2, 3
DAVID SULLIVAN *Sull*
Football 1, 2, 3; Baseball 1, 2, 3
DENNIS SULLIVAN *Sully*
Football 1, 2, 3; Basketball 1, 2, 3; Baseball 1, 2, 3; Homeroom Rep.
ELLEN SULLIVAN
Ecology Club 2; French Club 2; Tennis Team 2, 3

Patricia Sullivan

Sheila Sullivan

John Summering

Elaine Swalnick

Nancy Swanson

Constance Sweeney

Martin Swirko

Edward Sylva

Vanessa Sylvia

Gerald Tantillo

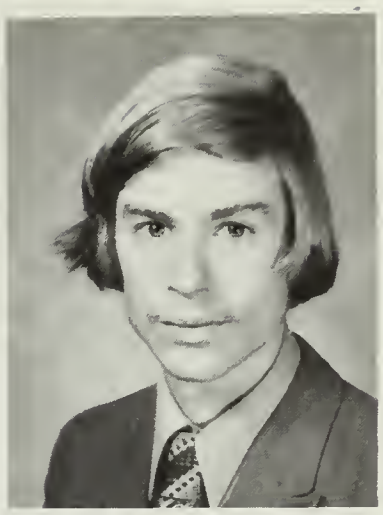
James Taverna

Jean Taylor

PATRICIA SULLIVAN *Pat*
SHEILA SULLIVAN
JOHN SUMMERING *Jackie*
Cross Country; Winter Track; Spring Track 3
ELAINE SWALNICK
F.H.A. 1, 2, 3; F.N.A. 2, 3; Health Service 2, 3; French Club 2
NANCY SWANSON
Tri-Hi-Y 1, 2, 3; Prom Committee 3
CONSTANCE SWEENEY
Ecology Club 2
MARTIN SWIRKO *Marty*
Cross Country 2, 3; Indoor Track 2, 3; Spring Track 1, 2, 3; Male Glee Club 1, 2, 3; Mixed Glee Club 2, 3
EDWARD SYLVA *Deadly*
Football 1, 2, 3
VANESSA SYLVIA *Cissy*
Track Team 1; Student Council 1; Girls Softball 2
GERALD TANTILLO *Jerry*
JAMES TAVERNA
JEAN TAYLOR

Marie Terminello

Robert Thomas

Dennis Tinney

Russell Tirrell

Pauline Tisell

Ann Marie Tobin

Donna Tornberg

Susan Tosches

Debra Toutloff

Donna Toutloff

Christopher Toy

Irene Tragellis

MARIE TERMINELLO *Termite*
ROBERT THOMAS
DENNIS TINNEY
RUSSELL TIRRELL
PAULINE TISELL
ANN MARIE TOBIN
F.H.A. 1, 2
DONNA TORNBERG
SUSAN TOSCHES *Sue*
Basketball 1, 2, 3; Volleyball 1, 2, 3; Track 1; Art Club; F.N.A.
DEBRA TOUTLOFF
Q-Club 1
DONNA TOUTLOFF *Toots*
Q-Club 1; Girls Hockey 2, 3; Prom Committee 3
CHRISTOPHER TOY *Chris*
Cross Country 1; Winter Track 1; Gymnastics 2, 3; Spring Track 1, 2, 3; Goldenrod 3; N.H.S. 3
IRENE TRAGELLIS *Renie*
Latin Club 1, 2, 3; F.H.A. 1; Nurses Staff 1, 2, 3; Goldenrod 3

Kathryn Trimble

Cheryl Uhlar

Joseph Valatka

Cynthia Vardaro

Donna Vecchione

Debra Troup

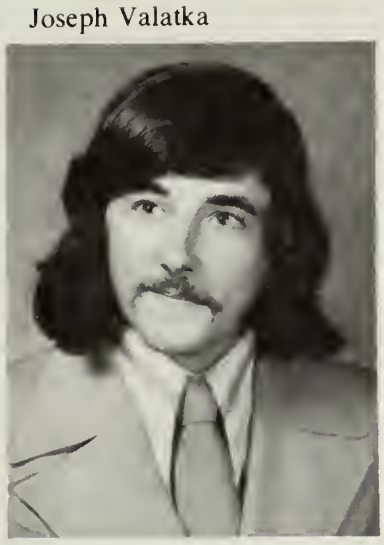

Anthony Valentino

Diane Uvanitte

James Tucker

Karen Uvanitte

John Tucker

Celia Tyll

KATHRYN TRIMBLE *Kathy*
Tri-Hi-Y 1, 2, 3; Q-Club 1, 2, 3; Ski Club 1; Junior Class Pres. 2; Student Council Rep. 2
DEBRA TROUP *Debbie*
Spanish Club 1; Volleyball 1; Baton Squad 2, 3; Concert Choir 2, 3; N.H.S. 2, 3
JAMES TUCKER
JOHN TUCKER *Tucker*
Cross Country 1, 2; Spring Track 1; Business Club 2, 3; Pres. 3
CELIA TYLL
Q.C.E.E.B. 2; Ecology 2
CHERYL UHLAR *Bayla*
DIANE UVANITTE
Student Council 1, 2, 3; French Club 1; Q-Club 2, 3; Senior Class Pres. 3
KAREN UVANITTE
JOSEPH VALATKA *Joe*
French Club 1, 2, 3; German Club 1, 2, 3; Drama Club 1, 2, 3; Ski Club 1, 2, 3; Concert Choir 3
ANTHONY VALENTINO
CYNTHIA VARDARO *Cindi*
Girls Glee Club 1; Q-Club 1; Concert Choir 2, 3; Goldenrod Assistant Editor 3
DONNA VECCHIONE
Volleyball 1, 2, 3; Girls Hockey 1, 2, 3; Ski Club 2; Gymnastics 1, 2

Gilles Vignali

John Vlassakis

Theresa Volandre

Paul Wainwright

Lisa Walraven

Robert Volpini

Linda Walker

Lee Wardle

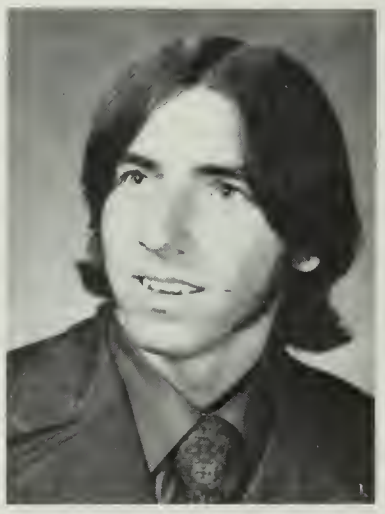
Mark Walker

James Warshauer

Lauren Weisthal

Carolyn Wencek

GILLES VIGNALI
Football 1; Track I
JOHN VLASSAKIS *Zorba*
THERESA VOLANDRE
F.N.A. 1, 2, 3; Office Aid 3
ROBERT VOLPINI
Band I, 2, 3
PAUL WAINWRIGHT
LINDA WALKER
Library Staff I, 2; Health Service 2
MARK WALKER
LISA WALRAVEN *Bird*
Q-Club 2, 3
LEE WARDLE *Ace*
Soccer I, 2, 3; Prom Committee 3; Goldenrod 3; Campaign '72
JAMES WARSHAUER *Jim*
Band I, 2; Voice 3
LAUREN WEISTHAL *Laurie*
Girls Glee Club I, 2, 3
CAROLYN WENCEK *Carol*
Spanish Club 1; Homeroom Rep. 2

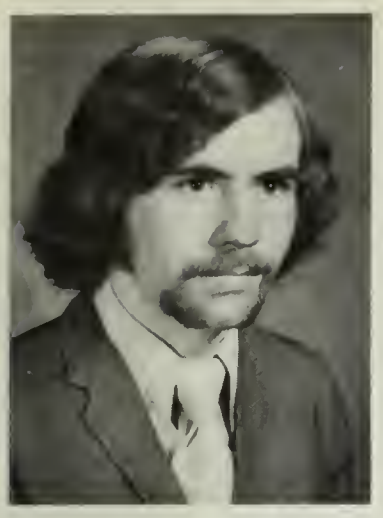
James Whelan

John Whitney

Joan Weidemann

Elizabeth Witt

Paul Wollman

Gerald Woods

Mary Wusteney

Margaret Young

Paul Zanolli

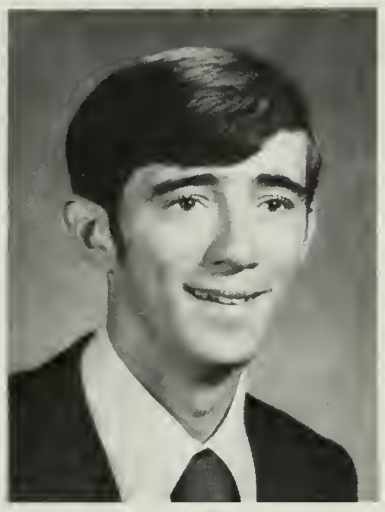
Paul Zanowski

Curtis Zimmerman

Keith Kennedy

JAMES WHELAN
JOHN WHITNEY *Duke*
Football 1, 2, 3; Track 2
JOAN WEIDEMAN *Weed*
Q-Club 1, 2, 3; Girls Basketball 2; Girls Gymnastics 2
ELIZABETH WITT *Betsy*
Field Hockey 1, 2; Girls Basketball 1, 2, 3; Girls Softball 1, 2, 3
PAUL WOLLMAN
GERALD WOODS
MARY WUSTENEY
MARGARET YOUNG *Peggy*
Volleyball 2; Girls Hockey 2; Girls Basketball 2
PAUL ZANOLLI
PAUL ZANOWSKI
CURTIS ZIMMERMAN
KEITH KENNEDY *Keithie*
PATRICIA BARRY
JOSEPH HAEFNER
Football 1, 2, 3
PETER NEILAND
PETER STEVENS

Patricia Barry

Joseph Haefner

Peter Neiland

Peter Stevens

PATRICIA BARRY
JOSEPH HAEFNER
Football 1, 2, 3
PETER NEILAND
PETER STEVENS

LET'S BE PEOPLE

For a few moments
Can we be people
Instead of positions?
Can I be I
And you be you
And free?
Can you judge me
And I judge you
As a person
And not as a position?
Can you react to me
And I react to you
Without thinking
Of what you should be doing
Because of your position
And what I should be doing
Because of my position?
Can people just be people
Together, and for once, escape
The boundaries of asummed correctness
Imposed by those who assume
They must react to a position
Instead of a person?

—Anonymous

John Johnson

Kevin Cox

Tom Selchenberger

Dennis Fitzgibbons

Gary Patten

Richard White

John Proietti

Forest Mason

Eddie Mann

Peter Herrett

JOHNNY JOHNSON
KEVIN COX
TOM SELCHENBERGER
DENNIS FITZGIBBONS
GARY PATTEN
RICHARD WHITE
JOHN PROIETTI
FOREST MASON
EDDIE MANN
PETER HERRETT

Andy Nota

Scott MacRae

Glenn Snaith

James Cummings

Bob Miller

Richard Palaza

Rick Sampson

Peter Lucas

Robert Mann

Arthur Garrigan

ANDY NOTA
SCOTT MACRAE
GLENN SNAITH
JAMES CUMMINGS
BOB MILLER
RICHARD PALAZA
RICK SAMPSON
PETER LUCAS
ROBERT MANN
ARTHUR GARRIGAN

Class Athletes:
Margaret Ryan, Mike Marvelle

Class Individualists
Teresa Iacovino
James Warshauer

Life is so full

of challenges, competition,

cooperation, opportunities

to accomplish miracles, or

at least try,

that there is no time to waste.

Life is so full

. . .

Good News! You're bound to
do me good!
Come right here to me,
Good News!
Good News! You're what I've
waited for.
I wasn't slated for Blues!

Good news is welcome to me!
Bad news is hell come to me!
So Mister Good News, you're
bound to do me good.
Come right here to me,
Good News!

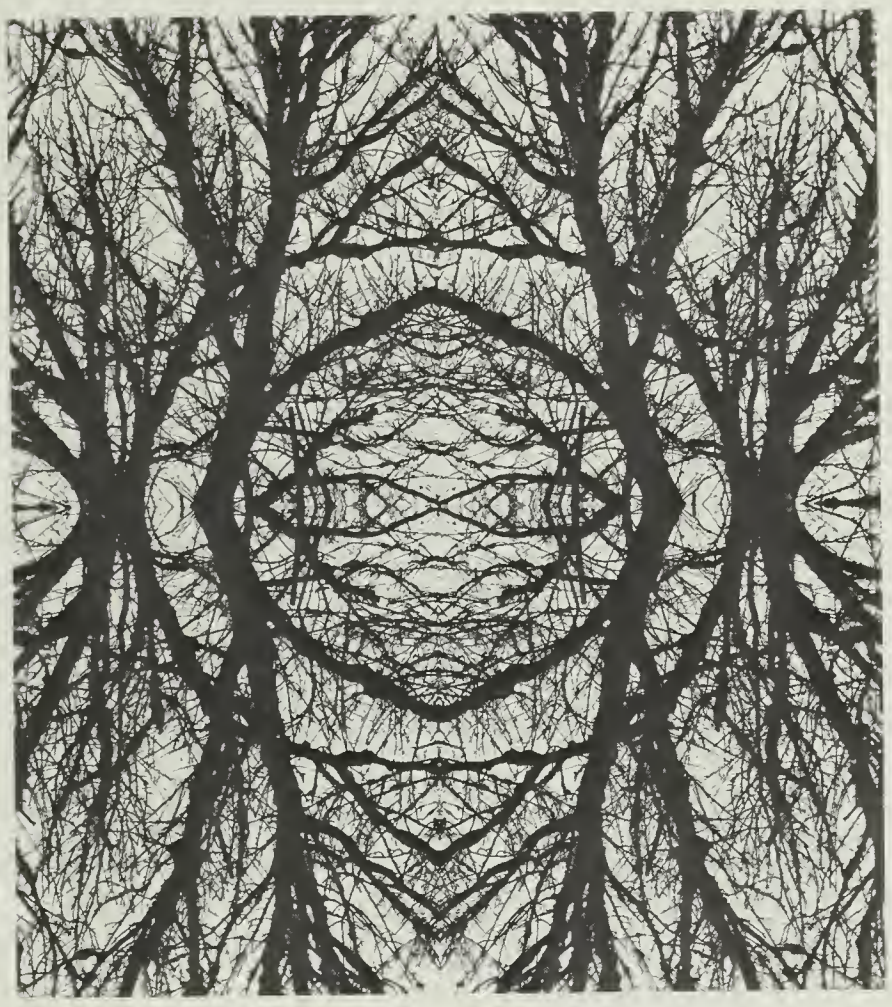

Well, a man shall leave his
mother and a woman leave her
home,
They shall travel on to where the
two shall be as one.
As it was in the beginning
Is now and 'til the end.
Woman draws her life from man
And gives it back again,
And there is love.
Well, then what's to be the
reason for becoming man and
wife?
Is it love that brings you here,
Or love that brings you life?
For if loving is the answer,
Then who's the giving for?
Do you believe in something
that you've never seen before?
Oh, there's love.

. . .

Everybody's got the fever,
That is something we all know
Fever isn't such a new thing
Fever started long ago.

Romeo loved Juliet,
Juliet, she felt the same
When he put his arms around
her, He said, "Juliet baby, you're
my flame." Now you've listened
to my story, here's the point that
I have made: chicks were born
to give you fever be it Farenheit
or Centigrade.

Student Council

Seated (l to r): Joanne Ahola, Denise McDevitt, Anna Carlucci; *Recording Secretary,* Nancy Bernstein; *Vice President,* Mr. Eliott; *Advisor,* Ron Iacobucci; *President,* Debbie D'Olimpio; *Corresponding Secretary,* Janice Silver; *Treasurer,* Leona Roccuzo. *Standing (l to r):* Steve Lawlor, Teresa Iacovino, Jim Hall, Diane Uvanitte, Charlene Jones, Ann Driscoll, Dawn Keegan, Paula Choquette, Janice Ash, Betsy Hamburger, Michael Doukas, Anne Flavin, John Kasianoweicz, Chris Toy.

Girls' State

Seated (l to r): Nancy Siddens, Linda Di Salvio, Mary Grant

Boys' State

Standing (l to r): Phil Perkins, David Douglas, Wayne Chatterton, Chris Toy.

Diane Uvanitte; *President*

Jody Ganoe; *Vice-President*

Senior Class Officers

Left to Right; Linda DiSalvio, Jody Ganoe, Mr. Macomber; *Advisor*, Diane Uvanitte, Sylvia Pattivina.

Linda DiSalvio; *Secretary*

Sylvia Pattivina; *Treasurer*

Quincy High & Voc-Tech Distinction

Nancy Siddens – Q.H.S.

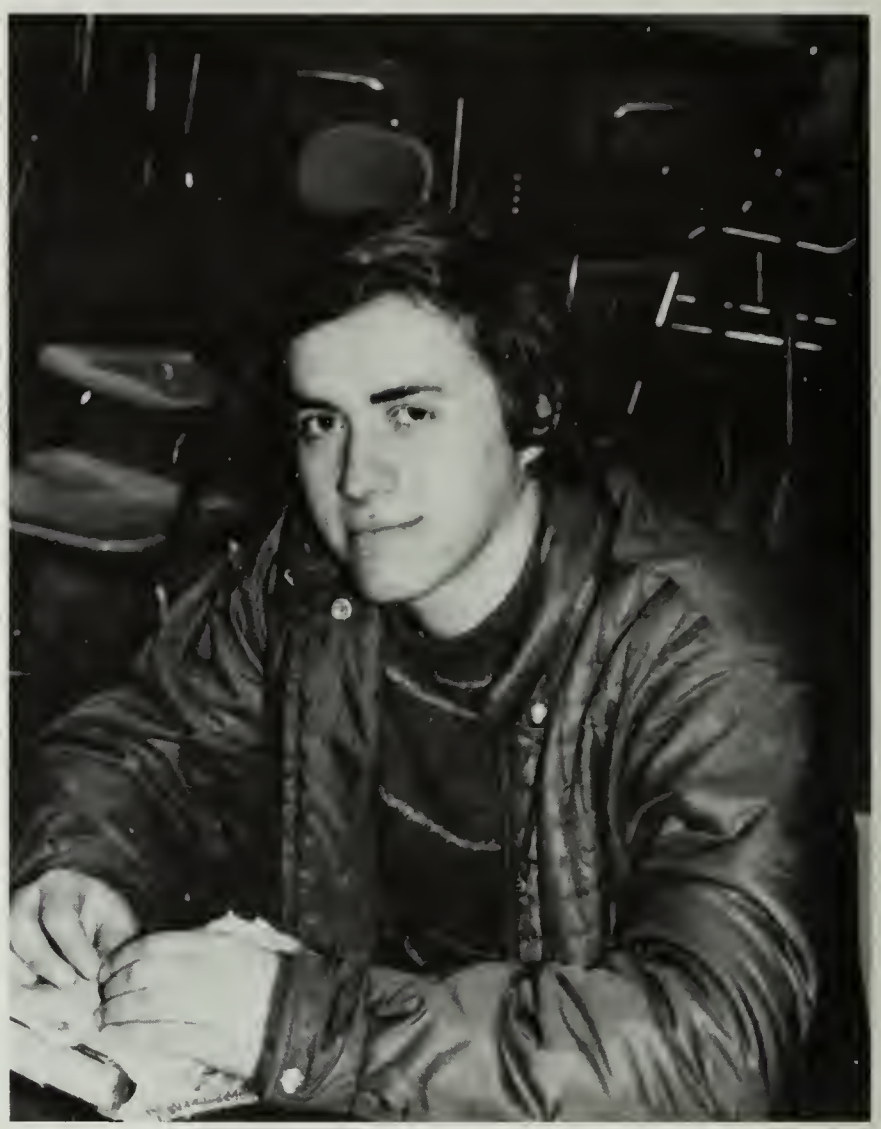

Bill Eklund – Voc-Tech

Joe Enos – Q.H.S.

Scott MacRae – Voc-Tech

Joanne Ahola — Q.H.S.

Kenneth Johnson — Voc-Tech

Donald Silverstein — Q.H.S.

Steven Hult — Voc-Tech

Janice Pranger – Q.H.S.

Daniel Bonoli – Voc-Tech

Christopher Bonanno – Voc-Tech

Nancy Bernstein – Q.H.S.

Scott Merlis – Q.H.S.

Glenn McLaughlin – Voc-Tech

David Douglas – Q.H.S.

John P. Pedranti – Voc-Tech

Forest Mason – Voc-Tech

Joan DeLuca – Voc-Tech

Activities

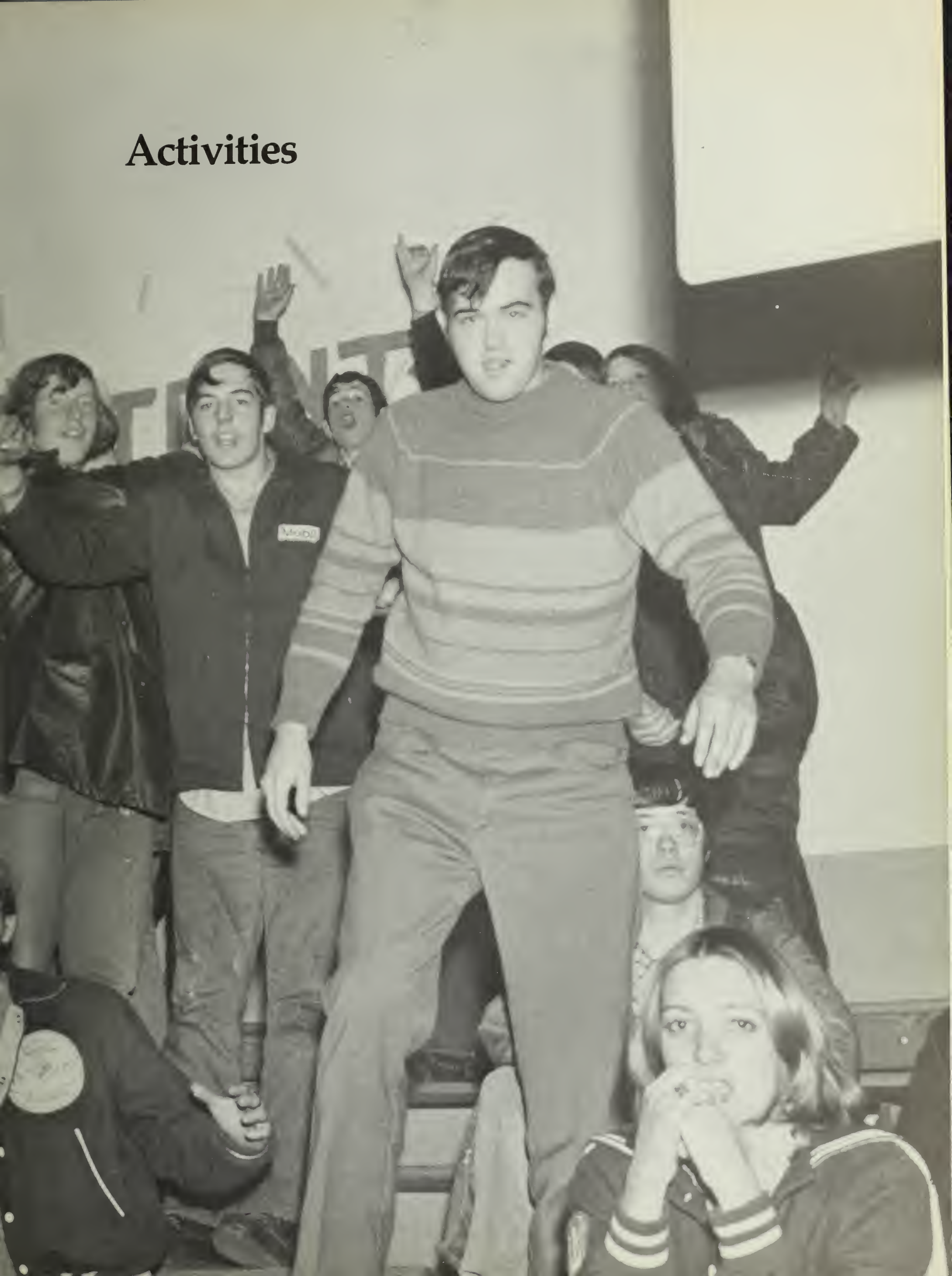

Page and Stage

First Row: Norman Gotlieb, Barbara Glennon, Teresa Iacovino, Mary Ann Lessard, Debbie D'Olimpio, Judy Jacobs, Charles Bishop. *Second Row:* Joe Valatka, Brian McNamara, Maria Dano, David Rosen, Donna Bacherman, Warren Beattie, Greg Ward

National Honor Society

First Row: Scott Chrichter, Virginia Ciccolo, Debra Troup, Mary Cronin, Josephine Roccuzzo, Chris Toy. *Second Row:* Joe Enos, Jody Ganoe, Anna Carlucci, Mary Ann Lessard, Carmela Pompeo, Teresa Salvatore, Gale Haglund, Joanne Ahola, Jeffery Bonish. *Third Row:* Brian Coombs, Micheal Cocio, Wayne Chatterton, David Rosen, Ronald Smith, Kenneth Corley, David Douglas, Alan Kerans.

ROTC

First Row: Colonel Arthur Allen, William Stevenson, John McCourt, Kevin MacNeil, Tom Cooley. *Second Row:* Arnie Howard, Michael McAuley, Gene Bragdon, Paul Miller, Bob Haddix. *Third Row:* Paul Poiella, Paul Womble, Dan Maitland, Barbara Sullivan, Earl Morse, Paul MacInnis, *Fourth Row:* Jim Murphy, Tom McNamara, Phil Graham, Sergeant Edwin Frost.

Q-Club

First Row: Cheryl Pearson, Eileen Jackson, Lisa Kelley, Sue Gorry, Sue O'Lear, Sue Connoly, *Second Row:* Miss Ruark—*Advisor*, Carol Finnegan, Jeanne Hansen, Lorraine Latini, Mary Grant, Paula Hanratty, Nancy Swanson. *Third Row:* Cheryl Hargreaves, Kathy Hannon, Lynn Mullaney, Suzy Lee, Marianne Lewis, Patty Reynolds, Jackie Greene. *Fourth Row:* Joan Carroll, Debbie Dagget, Denise Picquot, Alice Norton, Patty Curto, Nancy Bertron, Laurie Brodford. *Fifth Row:* Janice O'Neil, Rosemary Wahlberg, Laurie Washauer, Jean D'Angelo, Lisa Cahill.

Girls' Glee Club

First Row: Camile Murphy, Valerie Voegtlin, Sally Rickson, Laurie Warshauer, Jo Ann Vaudo, Elizabeth Sullivan. *Second Row:* Donna Eisan, Kathy Cannon, Lisa Nannis, Kathy Loughran, Valerie King, Nancy LaSelva, Teresa Maskell. *Third Row:* Cindy Wenners, Ann Marie Ritchie, Lauren Weisthal, Lisa Krantzberg, Laurel Peddie, Phyllis Morse, Corinne Miller, Debbie Calabro.

Male Glee Club

First Row: Tom Healy, Shawn McGunagle, Bob Hoxie, Ed Coletta, Mike DeLuca, Ed Warchal, Dave Prescott. *Second Row:* Jim DiChristofaro, Brad Hamilton, Mark Higgins, Kevin Sullivan, Richard Randall, Paul Farmer, Robert Raser, Jeffery Bonish. *Third Row:* Barry Gilbert, Steve Burke, Joe Valatka, Charlie Gray, Brian Mitchell, Gary Snell, Kenny Tutunjian, John McCourt, Brian Coombs, John Haviaris.

Mixed Glee Club

First Row: Maryanne DeLuca, Karen Totten, Veva Darrow, Edmund Coletta, Thomas Healy, Shawn McGunagle, Debra Bouzan, Barbara Braveman. *Second Row:* JoAnn Nicastro, Karen Visconti, Richard Randall, Mark Higgins, Kevin Sullivan, Kathy Spillane, Jody Ganoe. *Third Row:* Mary Anne Ingegneri, Doris Spink, Kathy Hardiman, Jeffrey Bonish, Robert Raser, Janet Bolea, Leona Roccuzzo, Liz Gallagher. *Fourth Row:* Susan Pasquale, Mary O'Leary, Toni Isleb, Kenny Tutunjian, Gary Snell, Barry Gilbert, John Haviaris, Karen Ryan, Janice Murphy, Jan Prezioso.

Concert Choir

First Row: Debbie D'Olimpio, Marianne DelGreco, Veva Darrow, Elizabeth Sullivan, Ed Coletta, Bob Hoxie, Nancy Siddens, Cynthia Vardaro, Debra Troup, Gail Jaffarian. *Second Row:* Kristen Poole, Laurel Blanchard, Virginia Ciccolo, Josephine Roccuzzo, Anne Cullen, Paul Farmer, Robert Raser, Margaret Ryan, Barbara Walker, Betsy Hamburger, Jayne Kelly, Wanda Johnson. *Third Row:* Paula Choquette, Cheryl LaVoie, Elaine MacLeod, Helen Johnson, James DiChristofaro, Charles Gray, Brad Hamilton, Rachel Hult, Maria Dano, Donna Bacherman, Patricia Desmond. *Fourth Row:* Richard Randall, Paul DiFazio, Shawn McGunagle, Robert Gordon, Steve Burke, Joe Valatka, Brian Mitchell, Brian Coombs, John McCourt, Jeffrey Bonish, Gary Snell, David Prescott.

Health Service

First Row: Elaine Swalnick, Sylvia Pattavina, Debra Pino, Irene Tragellis, Miss O'Brien. *Second Row:* Toni Isleb, Kathy Boedecker, Linda McConville, Sue Morris, Lauren Murphy, Gail Jaffarian.

Future Nurses of America

First Row: Miss Agnes O'Brien, Gail Jaffarian, Linda McConville, Jeannie Bowen, Susan Tosches, Sylvia Pattavina. *Second Row:* Lorene Jack, Valerie LaPointe, Maureen Duggan, Maureen McCarthy, Toni Isleb. *Third Row:* Jackie Greene, Janet Blake, Kathy Hardiman, Elaine McCloud, Elaine Swalnick.

A.F.S.

First Row: Lisa Cooper, Laurie Cook, Debra Cohen, Anna Carlucci, Steve Lawlor, Kenny Tutunjian, Janice Silver, Nancy Siddens, Joanne Ahola, Deborah D'Olimpio, Nancy Bernstein.

Library Staff

First Row: Veva Darrow, *President*, Karen Totten, *Vice Pres.*, Marianne Gulino.
Second Row: JoAnn Vaudo, Norman Gotlieb, Lucy DiRamio, Maureen Duggan.

Colorguard

First Row: Debbie Spillane, Camile Murphy, Donna Shaw, Karen Totten, Laurel Peddie, Cheryl LaVoie, Jeannie Tobin. *Second Row:* Linda Doty, Cheryl MacNiell, Michelle Russo, Debbie Conso, Debbie Leary, Linda Giglio, Debbie McCarter, Lisa Krantzberg, Nancy Siddens. *Third Row:* Nancy Dryer, Paula Bielefeldt, Gayle Waldrop, Valerie Voegtlin, Ann Marie Ritchie, Nancy Arsenault, Linda Austin, Anne Cullen, Cindy Wieners, Judy Antonellis.

Future Homemakers

First Row: Debbie Leary; *Secretary,* Elaine Swalnick; *Vice President,* Marianne Campbell; *President,* Mrs. Willis; *Advisor. Second Row:* Barbara Baron, Janice Cassidy, Alice Johnson, Terry Ford, Maureen Kelly, Barbara Rudolph.

Ski Club

First Row: Steven Hajjar, Terry Flynn, Besty Hamburger, Barbara Walker, Ellen Lyons, Bob Gordon, Judy Jacob, Kevin Satterwaite, Ellen Sparks, Mr. Fariello; *Advisor,* Dan Smith, Bob Baron, Paul Dunford.

Business Club

First Row: Kathi Toy, *Advisor;* Miss Walsh(Pres.) Paul Gilchrist, *Advisor:* Miss Fulchino, Patty Curto. *Second Row:* Barbara Foster, Mary Kayiales, Cathleen Cratty, Elaine Hallsen, Cassia Congolas, Lisa Nannis, Corinne Miller, Mary Jane Skinner, Donna Hall, Paula King, Sandy Boutilier, Elizabeth Engelmann, Linda Deery, Lisa Crawford.

Spanish Club

Left to right: Anna Carlucci, Virginia Ciccolo, Sara Kane, Nancy Siddens, Gale Haglud, Cheryl Marini, Mrs. Prudence Alfaro *Advisor,* Lauren Murphy, Imelda Greenen, Charles Squatrino, Barbara Glennon, Joanne Ross.

French Club

First Row: Linda DiSalvio (Vice-President), Mrs. Pollard(Advisor), Jody Ganoe(President) *Second Row:* Alice McLarnon, Gail Jeffarian, Deb Smith, Norman Gotlieb, Mary Fantuccio, Maureen Duggan, Merideth Beattie, Anne Flavin.

Latin Club

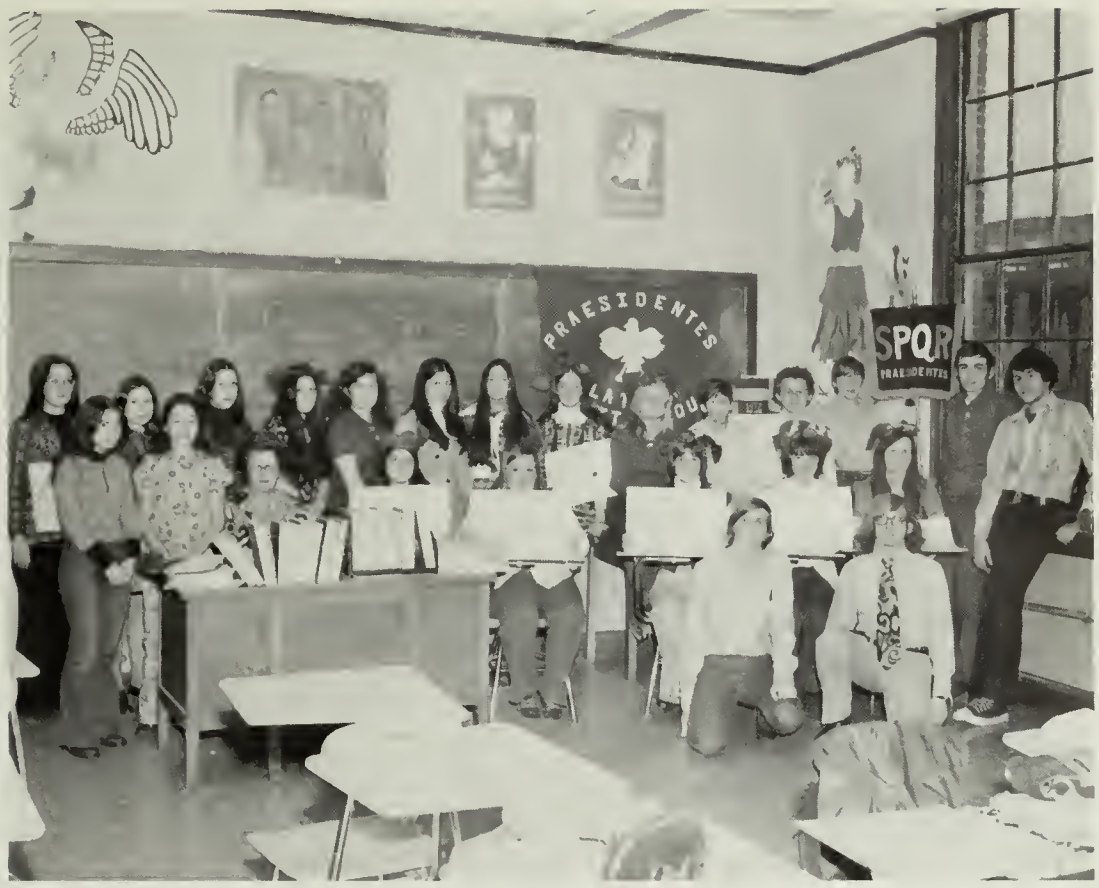

Kneeling: Brian Coombs, Jeff Bonish, *Pres. First Row:* Brenda Shore, Irene Tragellis, Mrs. Katherine Myatt—*Advisor,* Mary Ann DeLuca, Teresa Maskell, Gail Gorachy, Roberta Ferguson, *V. Pres.,* Patty Desmond. *Second Row:* Victoria Foye, Marie Pettinelli, Josephine Roccuzzo, Sylvina Faiella, Karen Lahive, Sylvia Pattavina, Charlene Jones, Lisa Crantsberg, Gayle Tardif, *Treas.,* Richard Iacobucci, Tom O'Connell, Lindsay Eisen, John Medige, Stratton Tragellis.

German Club

First Row: Miss Tribulauskas—*Advisor,* Dave Rosen, *V. Pres.,* Charles Gray, *Pres. Second Row:* Karen Lahive, Lisa Haapanen, Helen Kelly, William Hutchins, Stratton Tragellis, Dave Douglas, Robert Schow, Warren Beatty, Lindsay Eison, Elizabeth Engelmann, Elaine Hallsen, Mary Jane Skinner, Arlene McKeeman.

Math Team

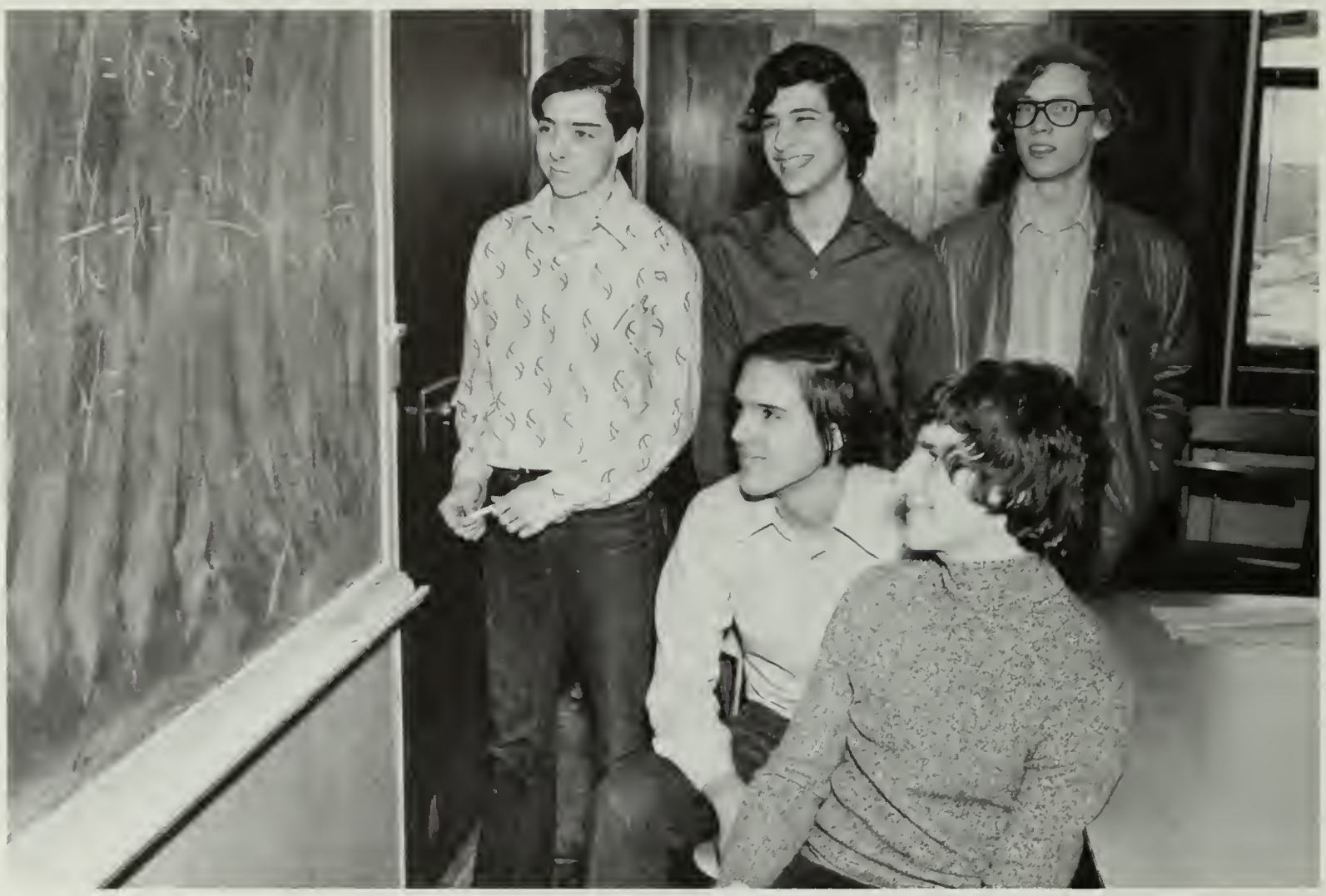

First Row: Don Silverstein (Captain), Jeff Dill. *Second Row:* Peter McNally (Co-Captain), Bob Baron, Dan Smith.

Chess Team

First Row: (seated): Brad Manter, Bill Hutchins, John Zamperini, Steve Doucette. *Second Row:* (seated): Jim Roche, Wayne Brown, Paul Austin, William Cosgrove. *Third Row:* (standing): Frank McThige, Curtin Wright, Mike Gethin, Bill Dever, Al Donato, Paul MacInnis, Jeff Dill, Bob MacIntosh, David Kerman, Brian Coombs, Wayne Chatterton. *Standing in back:* Mr. Pepe—*Advisor.*

Assistant Principal's Office Help

Debbie Leary, Maurie Schermer, Wendy McCue, Debra Lynch, Ruth Beaudry, Mrs. Rodgers, Marie Terminello, Cheryl Acker, Patty Healy.

Miss Goldman's Office

Cindy DiCenzo, Cathy Cairns, Maureen Cochrane, Miss Goldman, Janice Ryan, Donna Thompson, Linda Reske, Maureen Fallon.

Tops

First Row: Steven Lawlor, Maria Dano, Advisor: Mrs. O'Brien, Roberta Ferguson, *Second Row:* Barbara Walker, Betsy Hamburger, Marie Winqust, Gail Tardiff, Sylvina Faiella, Pat Desmond.

Orchestra

First Row: Mrs. Bishop, Kenny Tutunjian, Jeff Dill, Charlene Jones, Mary Picard, Rachel Hult, Lorene Jack, George Vallatini, Helen Kelly. *Second Row:* Ed Warchal, Emily Goldstien (at piano), Laurel Blanchard, Catherine Hodgkinds, Elizabeth Sullivan, David Prescott, Mike Starch, John Fantucchio.

Cheerleaders

First Row: Jayne Righini—Mascot. *Second Row:* Debbie Lomano, Diane Petrella, Audrey Lahti, Gail Spileos, Lorraine Hajjar, Maureen Hurley, Janice Guadiano, Betsy Petitti. *Third Row:* Marie Baldovin, Debbie Bacon, Debbie Leahy, Judy Foley, Linda Falvey, Joan Pagnano.

Baton Squad

First Row: Mascot Kathy Greenan, Co-Head Imelda Greenan, Head Joyce Bertoni, Mascot Nancy Coletta. *Second Row:* Karen Crowley, Carol Austin, Joanne Cassidy, Wendy Levine, Virginia Ciccolo, Debra Troup, Joanne Ross, Kathy McEachern

Prom Committee

First Row: Gail Spileos, Sylvia Pattavina, *Treasurer,* Linda DiSalvio *Secretary,* Diane Uvanitte, *President,* Mr. Macomber, *Advisor,* Jody Ganoe, *Vice President,* Josephine Rocuzzo. *Second Row:* Anna Carlucci, Judy Foley, Dianne Perry, Lorraine Hajjar, Joan Pagnano, Sue Gorry, MariAnne Lewis, Patty Reynolds. *Third Row:* Maureen Hurley, Joanne Corvi, Joanne Reed, Lynne Mullaney, Suzy Lee, Lisa Kelly, Marie Baldovin, Mary Grant, Debby Leahy.

Art Club

First Row: Steve Byorkman, Elenor Eicoff, Sarah Pyyny, Steve Lawlor, Maurie Schermer, Mr. Robert Fariello. *Second Row:* Josephine Roccuzzo, Toni Isleb, Brenda Shore, Susan Tosches, Ruth Beaudry, Kathy Illacqua, Joanne Corvi, Sal Scalora, Jim Cyr, Lu Ann Price, Lu Ann Radcliffe, Donna Monti, Mary Picard. *Third Row:* Ron Foye, Jimmy Warshauer, Neil Adams.

Pony

First Row: Lisa Cooper, Jody Ganoe, Norman Gotlieb, Kristin Poole, Nancy Siddens, Kevin Foley, Lisa Kelley, Eileen Jackson, Cheryl Hargreaves, Susan Matthews. *Second Row:* Ray Papile, Jim McKinnon, John Prescott, Mike Kelly, Emily Goldstein, Debbie Conley, Mr. Hall—Advisor.

Voice

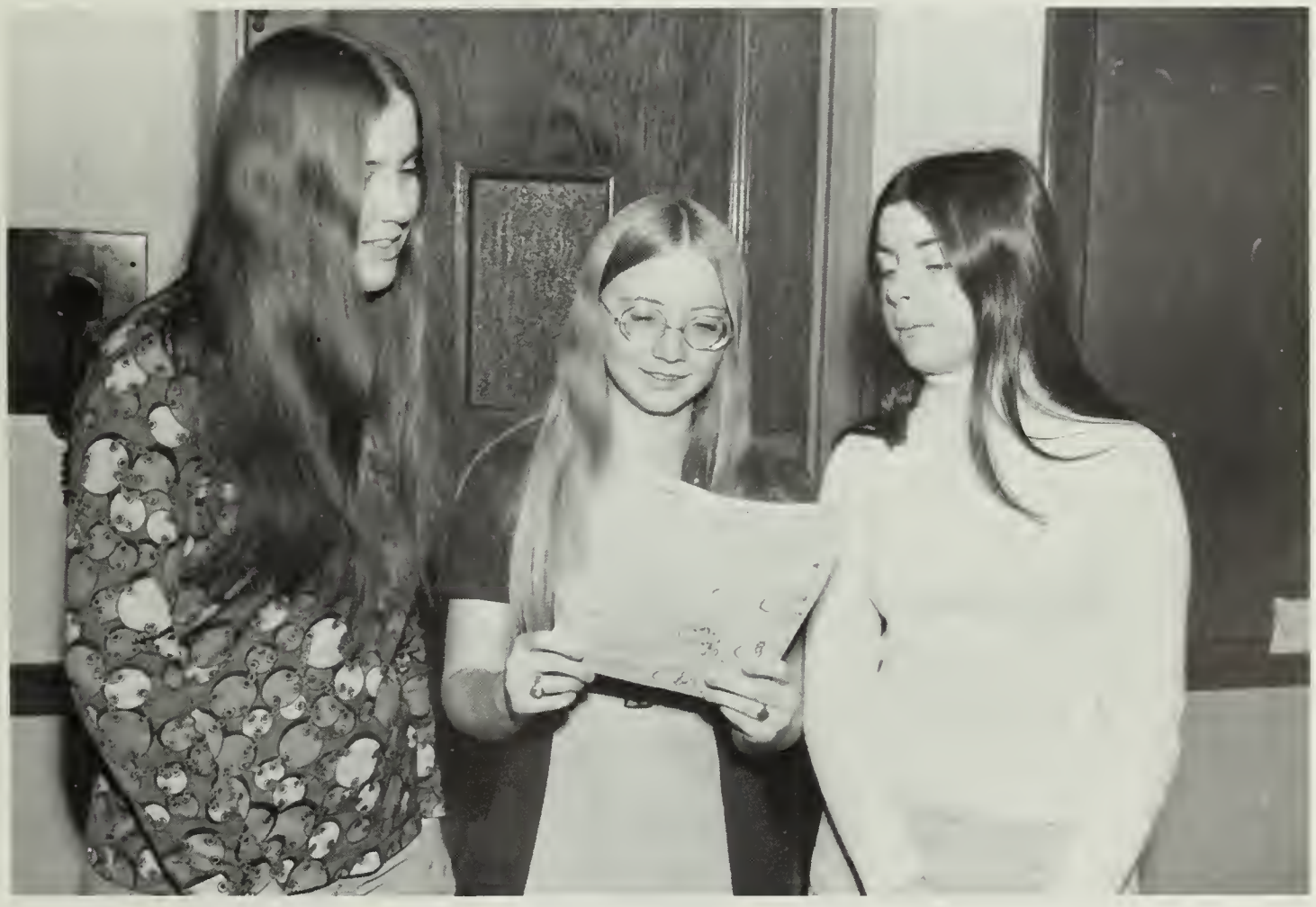

Left to Right: Linda Martell, Maryann Lessard, Marianne Campbell.

Stageband

First Row: Doug King, Gary Snell, Joe Pearson, Bruno DiCienzo, John Fantuccio, Laurel Blanchard, Joe McManus, Lauri DeCoste, Bob Volpini. *Second Row:* Mike Goodrich, David Prescott, Joy Jermyn, Jeff Steenson, Bruce Ogden, Peter DeFazio, Band Director—Mr. Cahill. *Third Row:* Dan Hite, Joe Fernandez, Ken Anderson, Rick Aramian, Bob Raser, Jim Bertone, Michael Stark.

Band

First Row: Jean Norton, Marie Winquist, Jean Cassanova, Nancy Bernstein, Elizabeth Sullivan, Cathy Hogkins, Debby Colaboro, Kenny Tutunjian. *Second Row:* John Fantucchio, Bruno DiCienzo, Debbie Quintiliani, Phil Gherad, Tom Potter, Laura Scarnisi, Susan Barron, Susan Koplan, Jeff Dill, Doug King, Gary Snell, Tim O'Leary, Joy Jermyn, Jeff Steinsen, Scott Corley, Dave Prescott, Rick Battaglia, Mike Goodrich, Joe Pierson, Band Director, Mr. Cahill. *Third Row:* Steve Robinson, Dan Hite, Laurel Blanchard, Rachel Hult, John Kasianowicz, Bob Perry, John Merenda, Bob Murphy, Rick Aramian, Ken Anderson, Bruce Byorkman, Paul Farmer, Bob Voegletin, Mike Starckey, Cindy Carlson, Jim Bertone, George Vallantini, John Campell, Peter DeFazio.

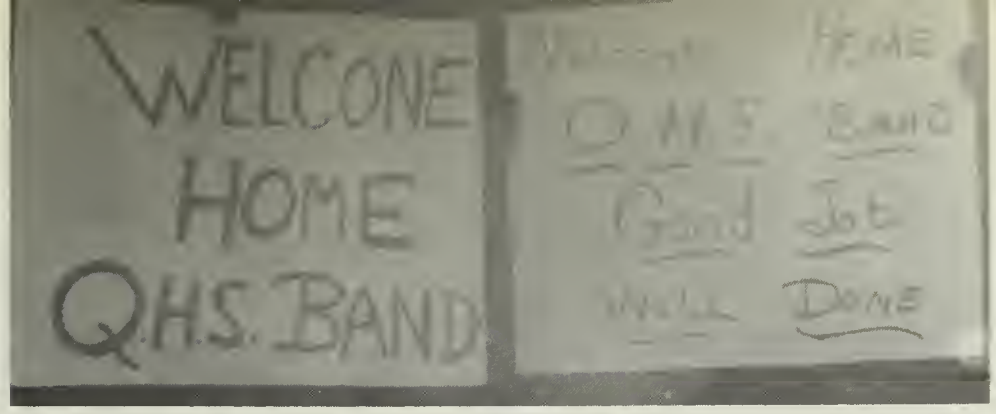

Under the direction of Mr. Michael Cahill, the Quincy High Band appeared in the Cotton Bowl Parade in Dallas during Christmas vacation, having merited an invitation by an outstanding performance in the 1972 St. Patrick's Day Parade in Lawrence, Mass. Although there were no awards to be won, they received national recognition, and the trip left the participants with many lasting memories.

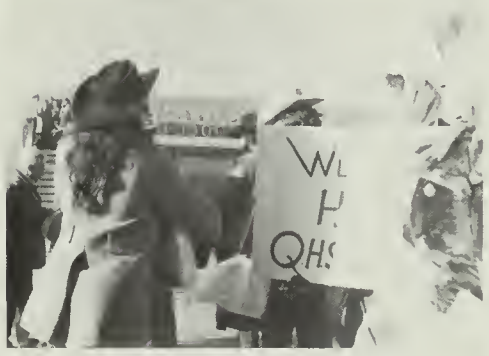

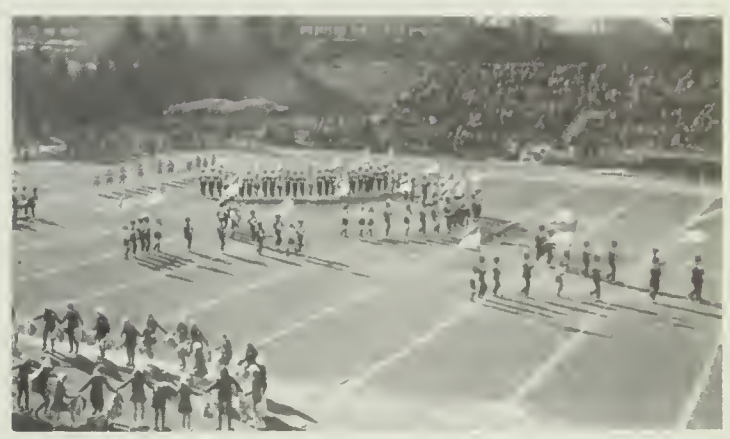

Goldenrod Business Staff

First Row: Mary Grant, Laurie Cook, Debbie Leahy, Lisa Kelley, Joanne Corvi, Brenda Shore, Irene Tragellis, Michelle Russo, Cindy Pitts, Debbie Milligan, Patty DiPaolo. *Second Row:* Judy Ryan, LeeAnne Mayo, Susan Morris, Joan DeLuca, Maria Andronico.

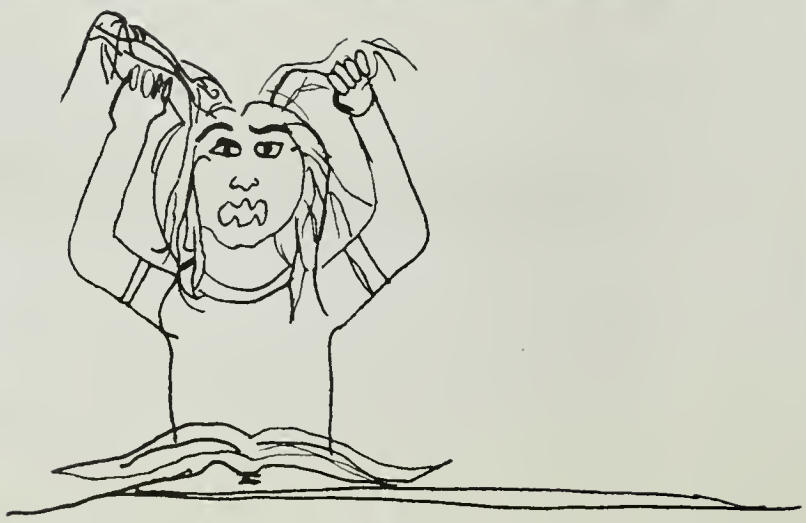

Goldenrod Literary Staff

First Row: Irene Tragellis, LeeAnne Mayo, Josephine Roccuzzo, Brenda Shore, Judy Ryan. *Second Row:* Chris Toy, Debbie Milligan, Carmela Pompeo, Mr. Jones, Advisor, Cynthia Vardaro, Michelle Russo, Joan DeLuca.

IN MEMORIAM

In September of 1972, eleven Israeli Olympic athletes were brutally slain by Arab terrorists.

It is one of the saddest tragedies ever to touch so many people throughout the world. The Goldenrod Staff wishes to dedicate this sports section to the memories of those who died and to express the hope that they did not die in vain.

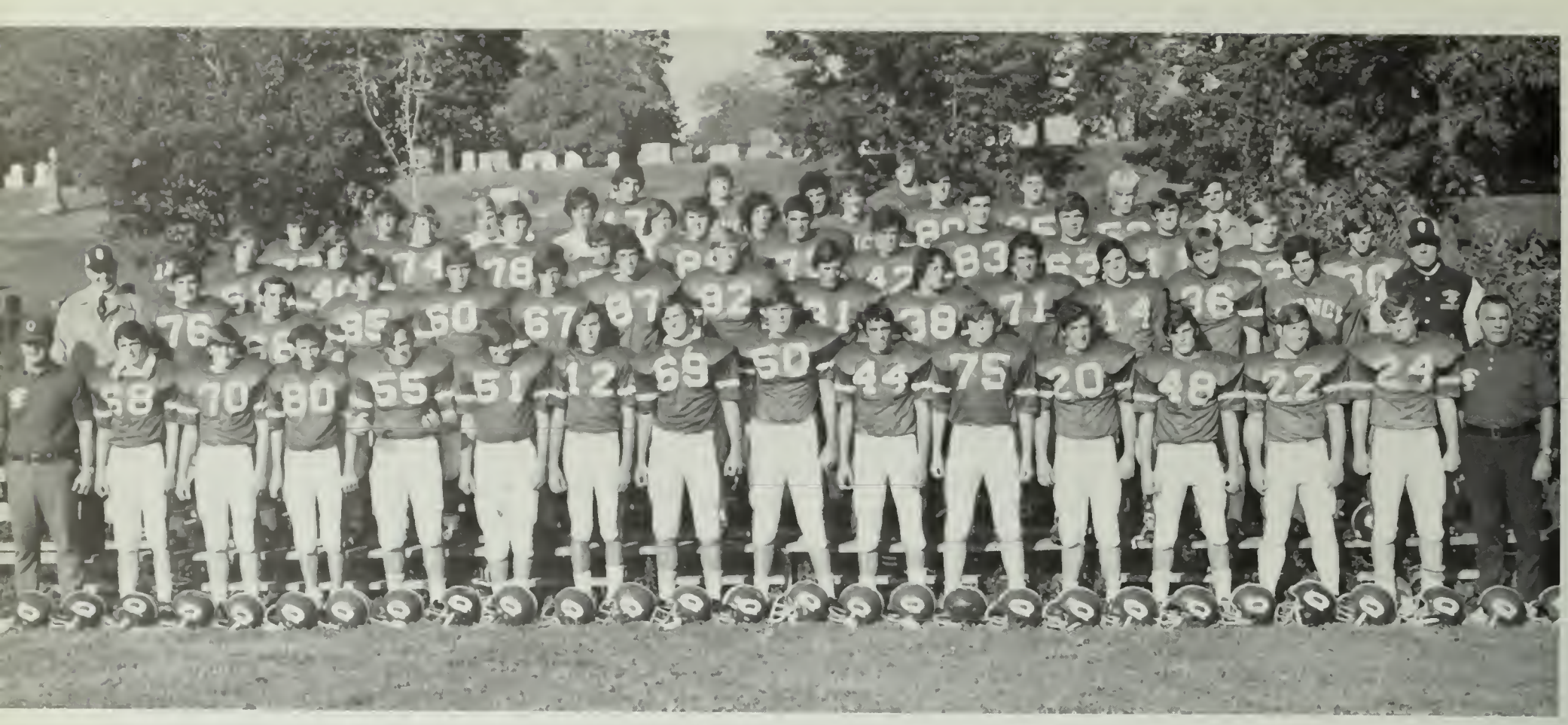

First Row: Coach John Bogan, Vin Picardi, Paul Flynn, Mike Ryan, Roy Shea, Joe Haefner, Paul Creedon, Ed Sylva, Ron Smith, Rick Silva, Dan Maitland, Dave Ciani, Mike Kelly, John Whitney, John Ford, and Coach Hank Conroy. *Second Row:* Coach Bud Mosher, Gerry Fanning, Dave Maggianni, Dennis Sullivan, Frank Guido, Bob Megnia, Bob Spillaine, Gordon King, Dave Ferris, Randy Califano, Jeff Aristide, Robin Carrera, Dan McDermott, Steve Hajjar, Coach Gene Macomber. *Third Row:* Jed Dahlquist, Bill Joyce, Dave Sten, Dan Murphy, Bob Pettiti, Paul Riggs, Mike Varraso, Wayne Ponder, Bob Benn, Glenn Prescott, Steve Burke, Steve Oriola. *Fourth Row:* Bob O'neill, Bob Lane, Rick Folino, Paul Connors, Carl Awed, Dave Aibonna, Mike Donovan, Jimmy French, Gary Moore, Jack Weir. *Fifth Row:* Kim Durvas, Bon Ducette, Preston Carol, Robert Oliva.

Football

Despite a mediocre season, the Quincy Presidents had their share of outstanding football players. Tri-Captains Ron Smith, Rick Silva, Ed Sylva and All-Scholastics Paul Riggs and Paul Creedon provided most of the offensive and defensive excitement. Paul Creedon's favorite receiver, Bob Spillane, was always a threat to blow a game wide open. This year's underclassmen, who saw a lot of action, show promise of returning Quincy to undefeated status over the next two years.

SCORES

Quincy		Opp.
22	Weymouth South	8
8	Revere	36
6	Everett	37
30	Malden	0
12	Somerville	12
22	North Weymouth	8
20	Chelsea	8
15	Medford	27
8	North Quincy	24

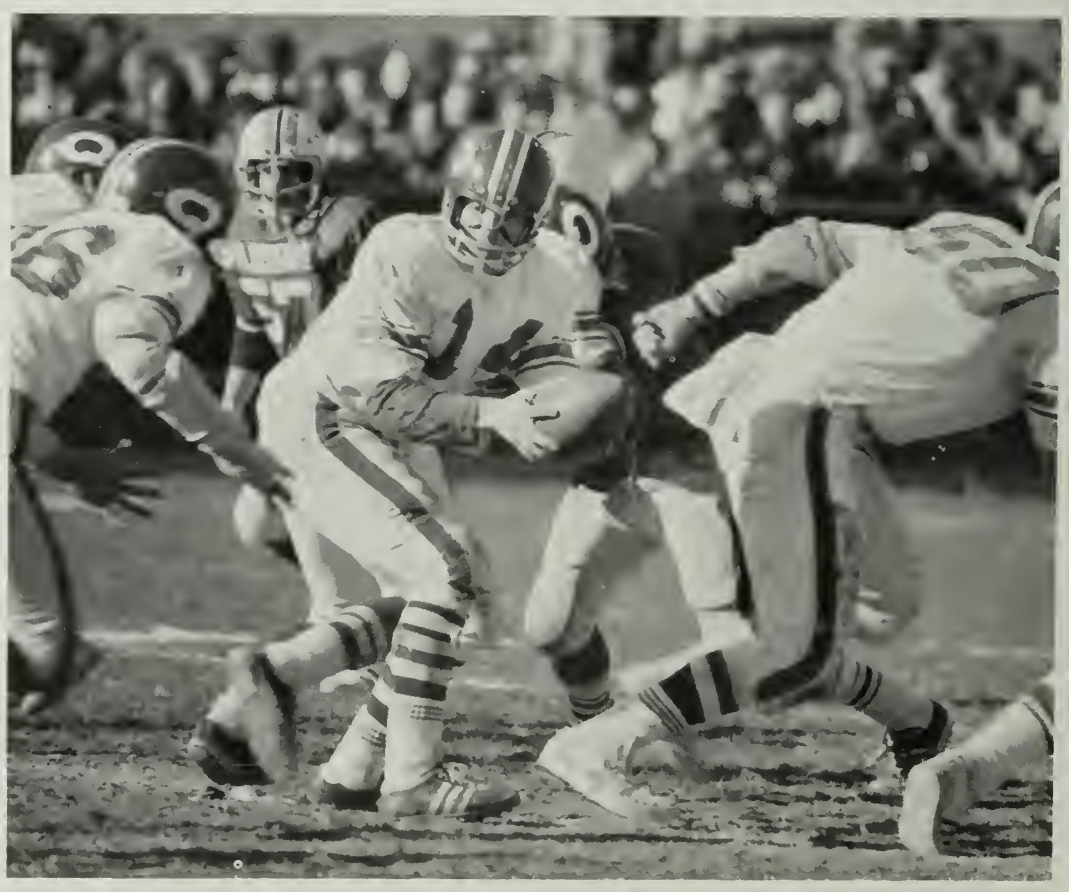

53

14

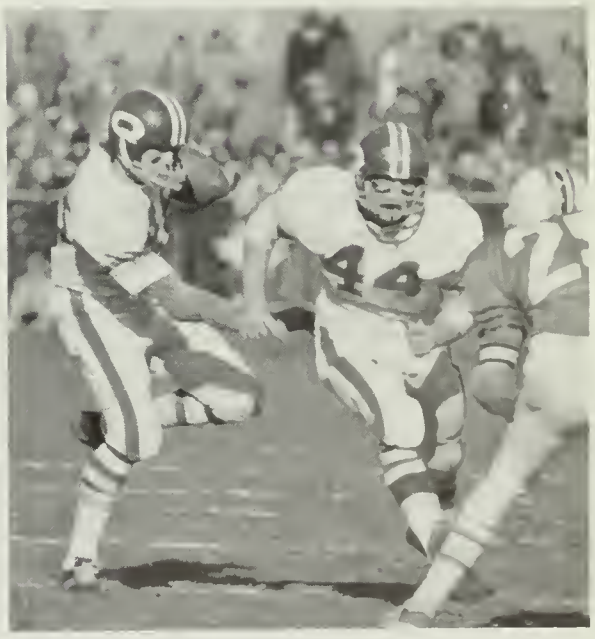
44

68
44
50

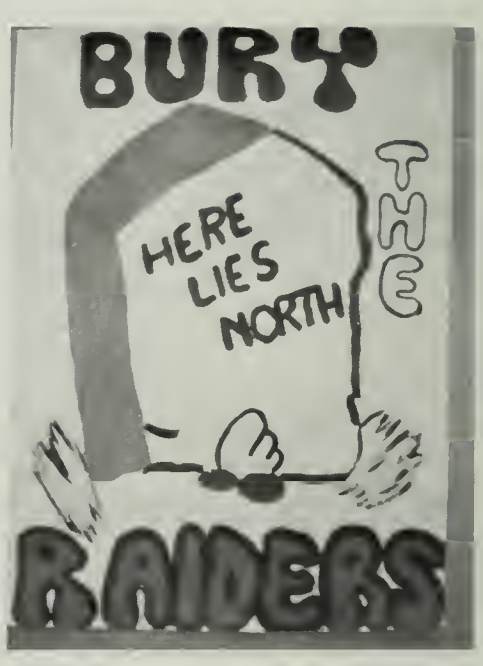
BURY
THE
HERE
LIES
NORTH
RAIDERS

The Presidents Soccer Team, coached by Ron Martin, and led by Captains Mike Priscella and Marty O'Toole, completed their second straight undefeated season. In action, goalie Mike Cullen gave the crowd plenty to cheer about, making unbelievable saves in crucial games on his way to All-Scholastic honors. Also making the All-Scholastic team were Captains Marty O'Toole and Mike Priscella. In the State Tournament, Quincy met defending State Champions, New Bedford, in Belmont and lost a heartbreaker. But, next year, the forward line will only be missing O'Toole, and although the defense will have to rebuild, there are many underclassmen with varsity experience. They together, hope to carry on Quincy's winning tradition!

Varsity Soccer

SCORES

QUINCY		OPP.
3	Sharon	0
5	Avon	0
3	Foxboro	1
2	Franklin	0
5	Norfolk	0
2	North Quincy	0
0	Sharon	0
3	Avon	0
1	Foxboro	1
2	Franklin	1
6	Norfolk	0
1	North Quincy	1

First Row: Captain Marty O'Toole, Steve Ranalli, Tony Michaelangelo, Massimo Ranalli, Tom Tasney, John Sweeny. *Second Row:* Ron Iacobucci, Bob Sullivan, Fred Conderlaros, Brian Mitchell, Bill Eckland, Mike Cullen, Captain Mike Priscella, Bob Boyle, Merrill Cohen, Steve Lawlor, Fred Glennon, Lee Wardle.

20

QUINCY

5

QUINCY
QUINCY

QUINCY

Junior Varsity Soccer

First Row: Steve Lee, Buzz Djerf, Marco DiCenzo, Marc Raymondi, Charlie Djerf, Joe Rice, Ed Wessland. *Standing:* Dick Cobb, Don Spink, Bob Raser, Ron Monahan, Leo Kearing, Scott DeMarco, Steve Gigi, Richard Iacobucci, Mr. MacLaughlin, "Flash" Gordon, Wayne Lamie, Scott Corwin, Dick Hickey, Dom Ilaqua, Tom Connolly, Paul Flynn.

Basketball

First Row: Managers, Mitch Finnegan, John Franceschini, Marty O'Toole, Rich Finnegan. *Second Row:* John Reggiannini, Mike Kelly, John MacFarland, Mark MacLeod, Mike Cullen, Ray Papile, Mike Marvelle, Ken Furfari, Jim McKinnon, Phil Iovanna, Bill Kiggen, Coach Mr. Finnegan.

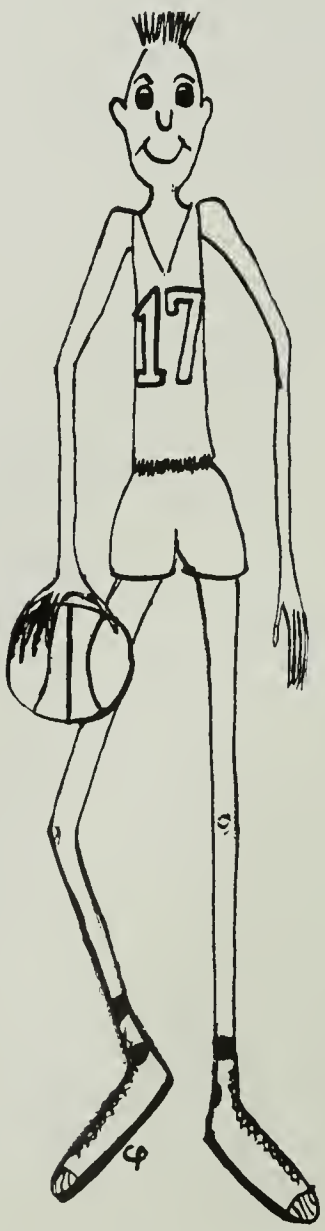

J.V.

First Row: Preston Carroll, Tom McKinnon, Mark Dwyer, Duck Conners, Bob MacKenzie, Bill Joyce. *Second Row:* Coach Mr. Amorisino, Charlie Djerf, Mike Cullen, Mike Donovan, Bill Spargo, Wayne Lamie, Bill Dacey, Bill Breen, Bob Ben, Paul Volpini.

Despite numerous injuries, the Quincy High Basketball team, coached by Martin Finnegan, managed some exciting showings for the home fans. The spirit and enthusiasm of the fans contributed to some of the finer games. Next year, Coach Finnegan will have to rebuild his team, having lost such fine seniors as John Reggiannini, Ken Furfari, Mark McLeod, Jimmy McKinnon, Mike Marvelle, Ray Papile, Phil Iovanna, Marty O'Toole, Bill Kiggen, and Mike Kelly.

The Junior Varsity Presidents had a very successful season, almost capturing an undefeated record.

SCORES

Quincy		Opp.
60	B.C. High	63
60	North Weymouth	72
58	Malden	48
53	Revere	57
84	Chelsea	57
35	North Quincy	70
31	Somerville	32
58	Medford	78
67	Everett	71
40	Malden	44
68	Medford	83
52	Revere	66
64	Somerville	73
86	Everett	79
69	B.C. High	80
58	South Weymouth	51

Varsity Hockey

First Row: Jim Starkey--Co-Captain, Glen Prescott, Peter McNally--Co-Captain. *Second Row:* Coach Sylvia, Russ Corner--Assistant Captain, Al Lancione, Bob Costello, Chuck Crews, John Prescott, Shawn Polley, John Sweeny, Bob Boyle, Paul Campbell--Assistant Captain, Peter Janis, Steve Ryder.

The Quincy High Hockey team, coached by Bob Sylvia, finished its season with a record of 9-9-2 overall. The Quincy Presidents, although they had a mediocre showing, still had some fine performances by John Prescott, Pete McNally, Russ Corner, Shawn Polley, Paul Campbell, and Chuck Crews. The prospects look brighter for next year with Glenn Prescott as goalie and Bob Weidemann at left wing.

Co-Captains: Pete McNally, James Starkey, with Coach Sylvia.

SCORES

Quincy		Opp.
1	Revere	4
1	" "	4
2	" "	4
5	Medford	4
4	" "	7
1		4
1	North Quincy	1
1	Everett	4
3	" "	0
1	" "	0
7	Chelsea	0
3	" "	0
6	" "	1
2	Somerville	4
7	" "	0
4	" "	2
3	Malden	10
1	" "	3
2	North Quincy	2
2	" "	0

Boy's Gymnastics

First Row: Mr. Gallaher--Coach, Tommy Campbell, Chris Toy, Louie Malvesti, Bob DiPietro, Mike Priscella, Bob Gordon, Larry Cavello. *Second Row:* Fred Glennon, Robert Chudinski, Frank Burrows, Bob McMahon, Jerry Durante, Dave Moran, Tommy McMahon, Paul Hajjar, John Smith, James Shaw, Mr. DeShane--assistant coach.

Winter Track

First Row: Fred Norkus, Steve Player, Steve Nolan, Gary Delorio, Arnie Vorrosso, Ed Coletta, Steve Oriola, Peter Ramponi. *Second Row:* Joe Wessling--Coach, Dave Sten, Mike Varrasso, Arnie DiLoreio, Ed Malnati, Marty Swiko, John J. Johnson Jr., Dave DiBona, Tom Hall--Coach.

SCORES

Quincy		Opp.
46	Malden	40
38	Revere	48
37	Somerville	49
35	Medford	51
51	Chelsea	35
22	North Quincy	64

The Quincy High Indoor Track Team suffered through a frustrating season this year. The team started off strong and appeared to be headed for a share of the championship when injuries and sickness set in. In two of the meets Quincy was missing tweleve point scorers. Quincy finished up at 2-4 with outstanding performances from Marty Swirko, Mark MacLeod, John Johnson, Ray Lawyer, Steve Nolan, Gary DeIorio, Steve Player, Arthue, DiLoreto, and Dave Dibona.

Girl's Gymnastics

First Row: Mary Jane Schuerch, Margaret Ryan, Donna Stangle. *Second Row:* Joanne Kussman, Alice Norton, Mary Grant, Doreen Congdon, Valerie Dalton, Cindy DiCenzo. *Third Row:* Ruth Beaudry, Patty Healy, Linda Robinson, Debbie McCarter, Doris Spink, Coach Miss Ruarke.

Girl's Basketball

First Row: Marilyn Silverstein--Manager, Paula King, Maureen Dugan, Laurie De Coste, Terry Tucker, Jean Macchi, Miss Gale Palmer--Coach. *Second Row:* Valerie King, Vanessa Sylvia, Patty Foley, Debbie Congdon, Kathy Lwghran, Donna Brinkley. *Third Row:* Andrea Leiblein, Cathy Ilacqua, Debbie Spillane, Betsy Witt, Susan Higgins, Kristin Poole, Kathy Bennett.

The Quincy High girl's basketball team coached by Miss Gale Palmer finished its season with a record of 11, 1, 0, over all. In addition to their fine performance they won the GBL crown. Seniors who provided the home crowd with something to cheer about were, Jean Macchi, Debbie Congdon, Donna Brickley, Vanessa Sylvia, Cathy Illacqua, Debbie Spillane, Betsy Witt, Kristin Poole, Kathy Bennent.

Field Hockey

First Row: Lorraine DeCoste, Mary Ann Lessard, Debbie D'Olimpio, Ruth Beaudy. *Second Row:* Barbara Glennon, Linda Grazioso, Susan Higgins, Gail Spargo, Helen Johnson, Cathy Ilacqua, Miss Ruarke--Coach.

The Derosier Plan Administrators, Inc.

STUDENT INSURANCE SPECIALISTS

J DAVID DEROSIER
President
(401) - 438-0660

215 WATERMAN AVENUE
EAST PROVIDENCE, R. I. 02914
TELEPHONE: (401) - 438-0670

Dear Graduating Senior,

As a graduate, you are embarking upon a whole new journey in life. You have completed the last step towards becoming an adult and must face the world as an individual, not as a sheltered high school student.

You have reached a new plateau in life, rich with privileges, but high in responsibilities. It's up to you to earn the privileges by accepting the responsibilities. You may marry soon. Some will go on to college. Some will start full time jobs. All of you have grown up!

Now that you must look towards the future that you will build for yourself, you must start your planning. A very important aspect of this planning is your life insurance program. Many of you have been covered under your parents' life insurance, many have had none. In either case, now is the time to provide for the future.

As students, most of you have been insured under The Derosier Plan during this your senior year. We specialize in insurance for people your age and would be happy to continue the fine relationship we have had with you.

As a special offer to graduating seniors and members of their familiesunder age 26, we are offering a $5000 modified Whole Life Insurance Policy, underwritten by Guarantee Trust Life Insurance Company of Chicago, with an introductory premium of only $1.00 for the first six months.

You may inspect this policy and decide during this first six months if you want to keep it to begin your Life Insurance Program. We think you will, when you compare the premium and benefits with any other plan. If you decide to keep the plan, the premiums are only $10.00 every six months through age 26.

As most of you know, we are not a high pressure sales organization. Through volume sales, we can offer the best coverage at the best prices. We have been around for a long time, and we are proud of our record of service to our insureds. For complete information, without obligation, drop us a line or give us a call. We will be glad to assist you at any time.

It's your responsibility to carry the ball now. Congratulations and Good Luck.

Sincerely,
THE DEROSIER PLAN ADMINISTRATORS, INC.

You're about to take a giant step forward into your future. We think we can make it the bright one you want it to be at New England Telephone. With a job that's every bit as big as your ambition. You see, we need people. With all kinds of talents. And especially, people who really want to get going with their future. And want to be rewarded with automatic raises. If you want a job and a future that's tailored to your talent... along with unusually generous fringe benefits, stop in and see your guidance counselor. Ask when and where you can apply for an interview with the people who want to make your future as happy as you want it to be.

New England Telephone An equal opportunity employer

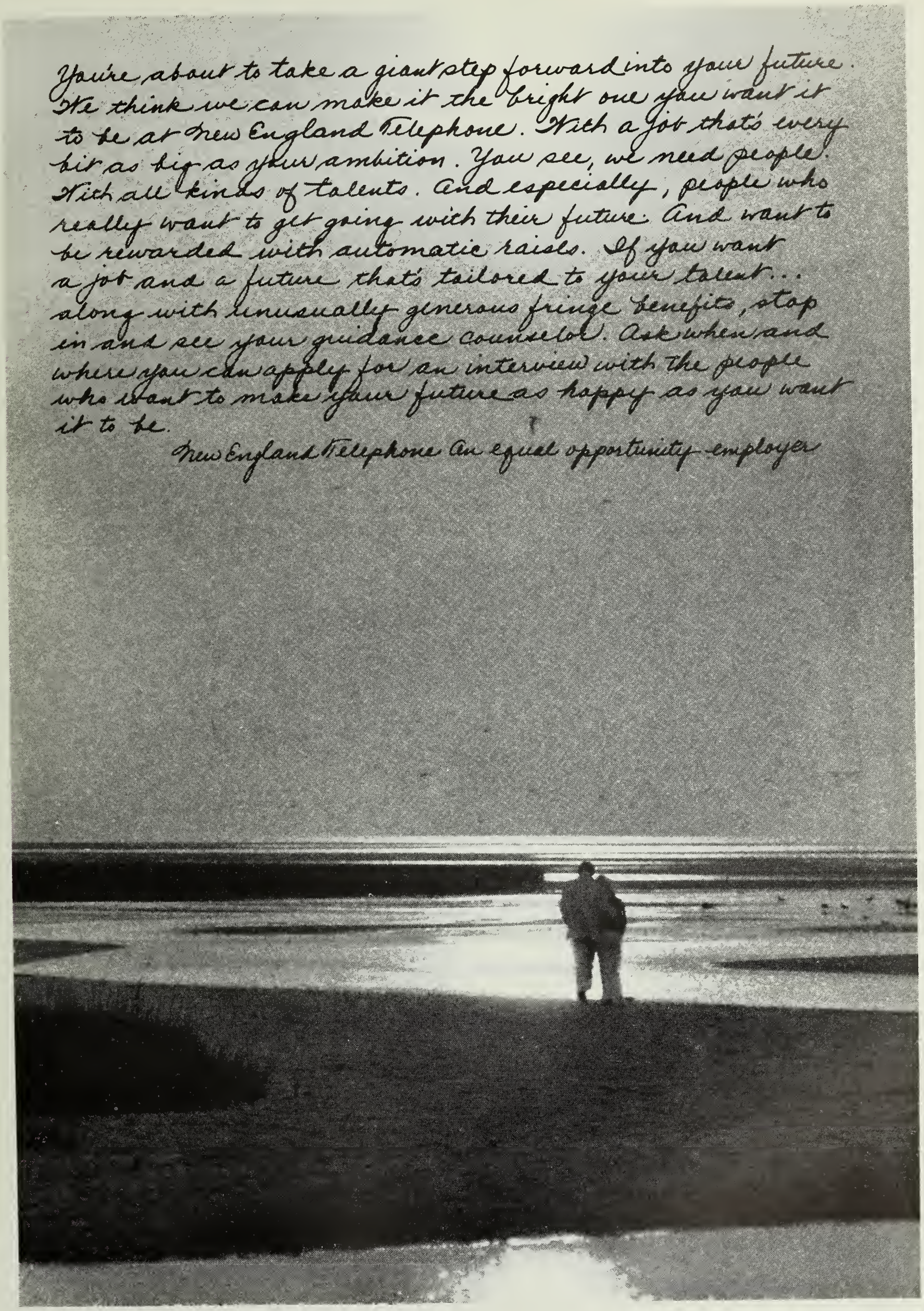

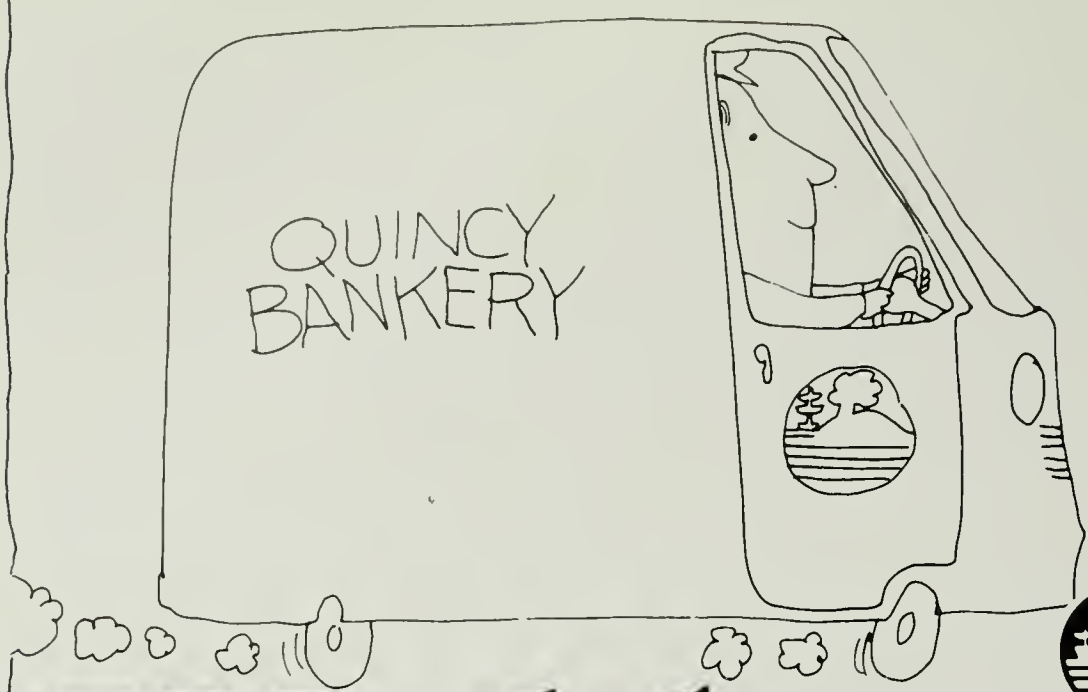

We come through with the most dough your savings can legally earn.

Furthermore, we add it to your savings every single day.

Simply give us a call at 472-0025. Or drop in at our South Quincy Office, 138 Franklin Street. Or our North Quincy Office at 371 Hancock Street. Or our Quincy Square Office. We'll help your money rise.

And that's food for thought.

We're here to help. And we do.

Quincy Savings Bank

We deliver fresh bread daily.

Helping you plan for the future with greater security.

Kemper
INSURANCE
150 Newport Avenue, North Quincy
An equal opportunity employer

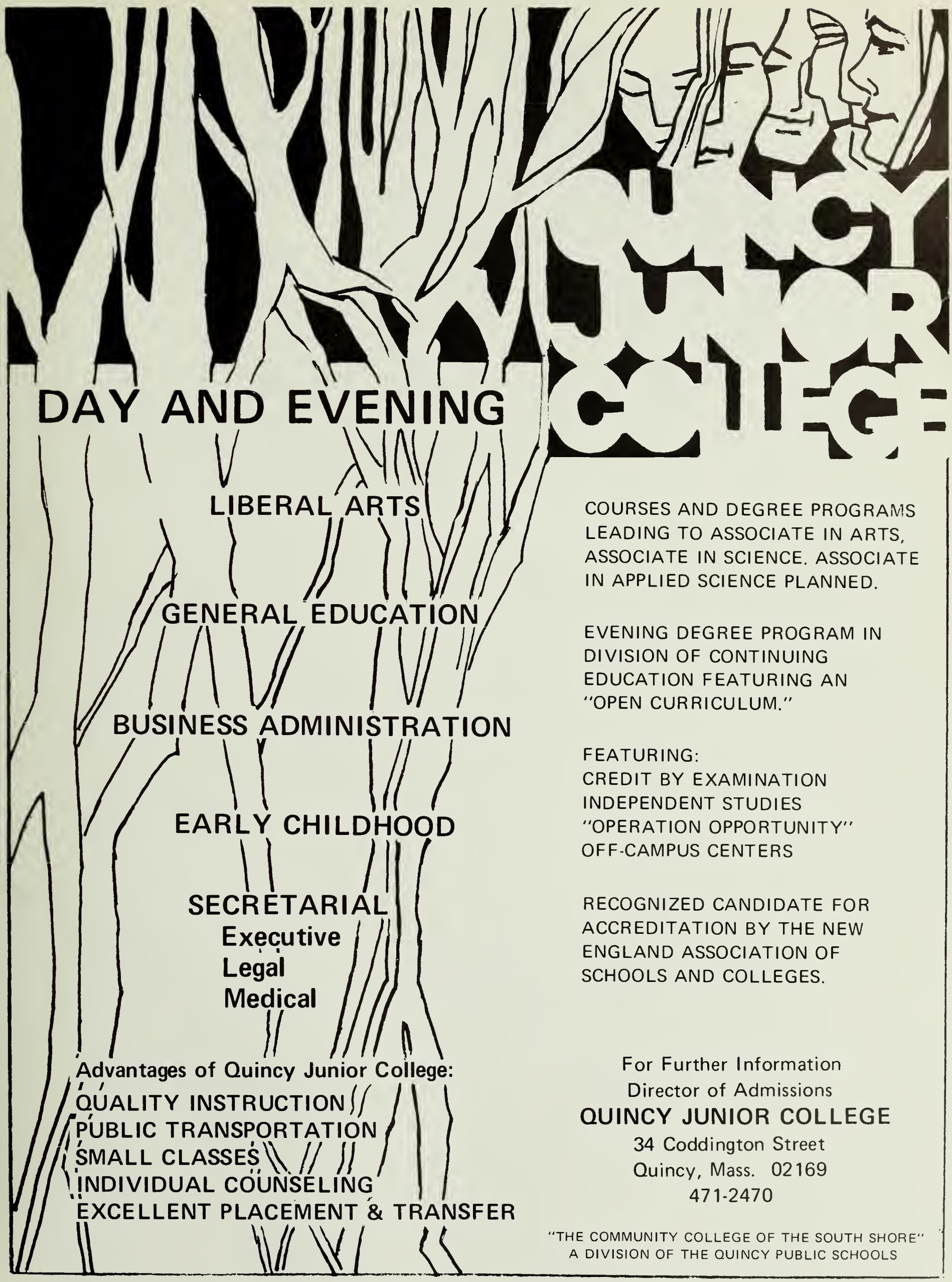
QUINCY JUNIOR COLLEGE
DAY AND EVENING
LIBERAL ARTS
GENERAL EDUCATION
BUSINESS ADMINISTRATION
EARLY CHILDHOOD
SECRETARIAL
Executive
Legal
Medical
Advantages of Quincy Junior College:
QUALITY INSTRUCTION
PUBLIC TRANSPORTATION
SMALL CLASSES
INDIVIDUAL COUNSELING
EXCELLENT PLACEMENT & TRANSFER
COURSES AND DEGREE PROGRAMS LEADING TO ASSOCIATE IN ARTS, ASSOCIATE IN SCIENCE. ASSOCIATE IN APPLIED SCIENCE PLANNED.
EVENING DEGREE PROGRAM IN DIVISION OF CONTINUING EDUCATION FEATURING AN "OPEN CURRICULUM."
FEATURING:
CREDIT BY EXAMINATION
INDEPENDENT STUDIES
"OPERATION OPPORTUNITY"
OFF-CAMPUS CENTERS
RECOGNIZED CANDIDATE FOR ACCREDITATION BY THE NEW ENGLAND ASSOCIATION OF SCHOOLS AND COLLEGES.
For Further Information
Director of Admissions
QUINCY JUNIOR COLLEGE
34 Coddington Street
Quincy, Mass. 02169
471-2470
"THE COMMUNITY COLLEGE OF THE SOUTH SHORE"
A DIVISION OF THE QUINCY PUBLIC SCHOOLS

CONGRATS '73

Rogers

diamonds . . . watches . . . jewelry

1402 hancock street • quincy, mass. 02169

Remico's

OF QUINCY

FRANK A. FOWLER

"The Class Ring Man"

Jeweler

CLASS RINGS
HIGH SCHOOL AND
COLLEGE PROM FAVORS

P.O. BOX 285
QUINCY, MA. 02169
237-9314

QUINCY *Glass* Co.,inc.

Architectural Metal and Glass Construction

AUTO GLASS • MIRRORS
STORE FRONTS

FURNITURE TOPS • TUB ENCLOSURES
INSURANCE ESTIMATES AND CLAIMS

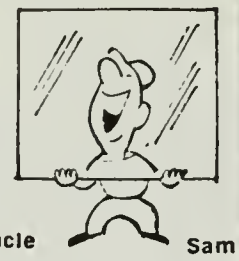

139 Washington St.
QUINCY

472-1420
If no answer 843-2873 or 843-2093

PONTIAC

FIREBIRD

Compliments of

FRATUS PONTIAC
479 Washington St.
Quincy, Ma.
773-1070

Gina's Sub & Sandwich Shop
1246 Hancock St.
Quincy, Ma.

472-2922

Compliments of

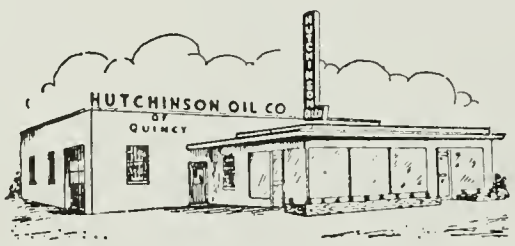

Michael MacLarnon

William Perry

WOLLASTON CREDIT UNION

651 Hancock St.,
Wollaston

773-3500 773-8600
Open Mon.-Thurs. 9-8 Tues., Wed., Fri. 9-5

MILLER STUDIO

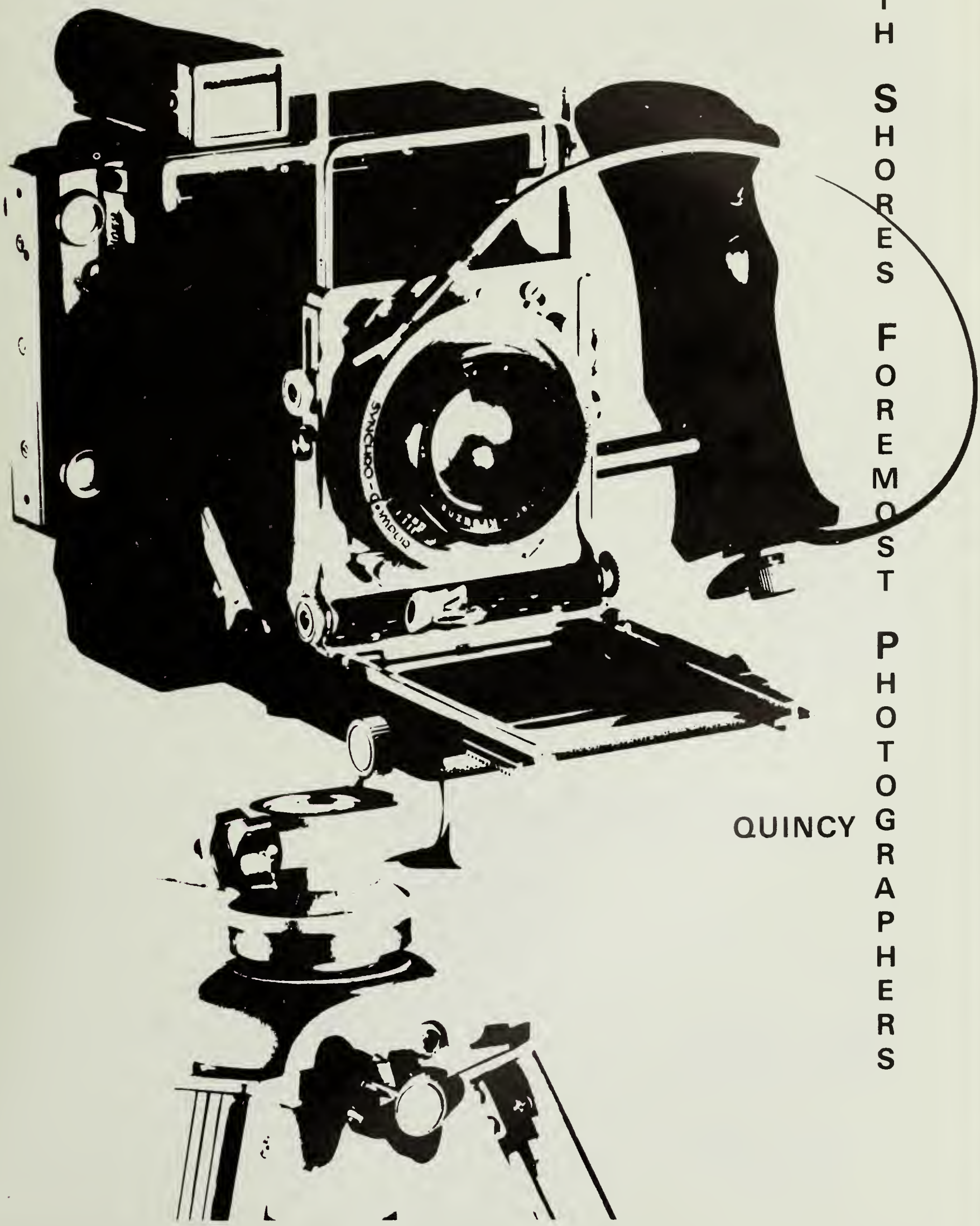

SOUTH SHORES FOREMOST PHOTOGRAPHERS

QUINCY

Duggan Bros.
North Quincy Garage

131-133 Hancock St.
North Quincy, Ma.
Tel. 479-9400

Chevrolet sales & service

Compliments

of a

Friend

Scholarships available

HANOVER BEAUTY ACADEMY
IN QUINCY

24 Cottage Avenue
Quincy, Massachusetts

Apply in person for scholarship information

PATRONS

Anonymous I
Anonymous II
Mr. & Mrs. Louis Asci
Aunty & Unk
Theodora Bearowski
Bill Bettuchi
Bowie Pet Supply Store
Cindy's Snoopy
Dr. & Mrs. Lawrence P. Creedon
Miss "D"
Dynamite & Cupcake
Estes, The Jeweler
Gary & Sue
Ice & Link
Jerry & Joyce
Compliments of "KOKO T" Harvard
Lady & Tramp
Mr. & Mrs. Richard LaPointe
Mr. & Mrs. Wilbur B. Lewis
Mr. & Mrs. Lawrence E. Mayo & Family
Mrs. John W. McAuliffe
Mr. & Mrs. Charles MacLaughlin
Charlie & Philip MacLaughlin
Mr. & Mrs. Kenneth Mohnkern
Mr. & Mrs. Armando Pagnano
Mr. & Mrs. Louis Penzo
Mr. & Mrs. Alan Petit
Mr. & Mrs. Gino Petitti
Mr. & Mrs. Michael Plant
Mr. & Mrs. William Pitts
Mr. & Mrs. William Pitts Jr.
Mr. & Mrs. Henry Previte
Mrs. Clara Pompeo
Mr. & Mrs. Felice Pompeo
Dora & Anne Pompeo
Joe Pompeo, Class of "70"
Ralph Pompeo "65"
Sue Pompeo
Virginia & Rose Pompeo
Mr. & Mrs. A. J. Pranger
Mr. & Mrs. Richardo Ricci
Mr. & Mrs. A. A. Roccuzzo
Mr. & Mrs. Edward Russo
Mr. & Mrs. Edward F. Russo
Mr. & Mrs. William J. Ryan
Scamp
Mr. & Mrs. John Schnieder
Senior Scout Troop 165
Shelley & Gary
Virginia Stefani
Mr. & Mrs. Charles Sullivan & Family
Teddybear
Gregory S. Tragellis, Esquire
The Tragellis Family
Mr. & Mrs. Anthony P. Vardaro

PROFESSIONAL PATRON

A. Purpura

Dear Uncle Dana,

We the members of the infamous, illustrious, ill-fated, ignonimous, yearbook staff wish to make a public statement: to wit, a formal declaration of slothful satisfaction. Trudging on like weary polgrims toward our final goal – the Holy Grail, Mecca, the promised land that is Goldenrod '73 – we find that our many afternoons, our sacrificed vacations, our weary weeks, have not been without reward. Truly, we have experienced moments of epiphany in our struggle. All of these reflected our solidarity in times of crisis. We did not abandon ship when the storm was at its height.

We now look back across "the blasted heath that was Goldenrod 1973 and find deep within our creative essence a sense of fulfillment and inner calm". We the staff know of no better way to show our gratitude to you, Mr. Jones, for making this year so rewarding, than by sharing our feelings with you. We've grown together in this experience for our "lives touched and were touched by the same things and now are a little bit more alike because of it". We all hold in the backs of our minds memories that we will never want to forget. As we end here, ready to start growing again, we have a final message for you "Hang In There Baby!"

"We love you Mr. Jones"

Judy, Brad, Pittsy, Cindi, Shelley, Lee Anne, Renie, Brenda, Carmela, Josephine, Debbie, Lee

Chris Toy
Marianne Lewis
Maria Andronico
Gail Spileos
Mary Grant
Debbie Leahy
Joanne Corvi
Lorraine Hajjar
Patty DiPaolo
Emilie Di Tulio
Joan De Luca
Susan Morris

Quincy Beauty Academy
30 Franklin St.
471-1440
"Visit us anytime"
Ruth Miller

Be a drop in
You're welcome 24 hours a day.
We make fresh donuts every 4 hours.

DUNKIN' DONUTS

We pledge to make our donuts
fresh every 4 hours
543 So. Artery
Quincy

Senior Directory

Abromowicz, Richard
Ahearn, John
Aho, John
Ahola, Joanne
Alessandro, Christine
Anastasio, Elizabeth
Andronico, Maria
Arico, Maureen
Aristide, Jeffrey
Armstrong, Marie
Asnault, Thomas
Assmus, Fred
Bacon, Debra
Bagen, Gregory
Baldevin, Marie
Baron, Barbara
Barron, Lawrence
Barrows, John
Barrus, Patricia
Barry, Gregory
Barry, Patricia
Barry, Thomas
Bass, Sharon
Battaglia, Frank
Battaglia, Susan
Beagen, Paul
Beatrice, Thomas
Beattie, Warren
Beaudry, Ruth
Beliveau, Carole
Bennett, Kevin
Bergonzi, Stephen
Bergstrom, Gail
Bernstein, Nancy
Bertoni, Joyce
Bettuchy, Richard
Bianchi, Joe
Bishop, Robert
Blake, Debra
Blinn, Marilyn
Boc, Lawrence
Boddie, Jeff
Boddie, Roger
Bonanno, Chris
Bonish, Jeffrey
Bonisolli, Roger
Bonoli, Daniel
Bonomi, Richard
Bouchard, Robert
Bouzan, Deborah
Bowen, James
Brooks, Geraldine
Brooks, Steven
Buckley, Dianna
Buckmann, Theresa
Buono, Robert
Burke, Ed
Byorkman, Stephen
Cady, Cathy
Cahill, Richard
Cahill, Robert
Callahan, Daniel
Campbell, Joe
Campbell, Linda
Campbell, Marianne
Campbell, Marion
Candido, Joanne
Carini, Frank
Carlozzi, Annette
Carlozzi, Patricia
Carlucci, Anna
Carson, Dennis
Cascarane, Frank
Casey, Robert
Catrombone, Anne
Cellucci, Bruno
Chatterton, Wayne
Chludziaski, James
Christian, Paul
Ciani, David
Ciccolo, Virginia
Ciccone, Robin
Ciliberto, Kathleen
Cimino, Ann
Cirillo, Maria
Clark, Alice
Clark, Brenda
Clarke, Brenda
Cochrane, Nancy
Cocio, Michael
Coffey, Catherine
Cohen, Debra
Coletta, Maureen
Coletti, Richard
Colifano, Randy
Congdon, Deborah
Conley, Yvonne
Conlon, Lorraine
Connolly, Susan
Connors, Mariane
Cook, Laurie
Cooley, Thomas
Coombs, Brian
Cooper, Lisa
Corey, Sam
Corner, Russell
Coronella, John
Corvi, Joanne
Corwin, Bruce
Cossette, Joanne
Costley, Richard
Coull, Janis
Cox, Kevin
Creedon, Paul
Creutz, Lawrence
Crews, Charles
Critcher, Scott
Cronin, Mary Louise
Crowe, Edward
Crowley, James
Culkin, Elaine
Cullen, Anne
Cummings, James
Curry, Joseph
Curtin, Paul Thomas
Cyr, James
Dagget, Donna
Dahlquist, John
Daly, Matthew
Damiano, Dianne
Damon, Marian
Dan, Fred
Dane, Timothy
Davenport, Donna
DeFazio, Peter
Degrann, Paul
DelCore, Gail
Del Greco, Kathleen
Della Barba, Richard
Delmonte, Richard
Del Rosso, Michael
DeLuca, Joan
DeLuca, Michael
De Polo, Donald
De Vasto, Philip
Dicarlo, Fred
Dicienzo, Bruno
Dicesare, Dina
Di Fazio, Paul
Di Federico, Paul
Dill, Jeffery
Di Paolo, Patricia
Di Salvio, Linda
Di Tullio, Emily
Donahue, Ann Marie
Doncaster, Joe
Donnell, Phillip
Donohue, Janice
Donovan, Lynne
Donovan, William
Dougenik, Roger
Douglas, David
Doukas, Michael
Doyle, Judith
Driscoll, Sarah
Dryer, Mary
Dunn, Elizabeth
Dunn, Lorraine
Dunn, Wayne
Duxbury, Steven
Dwyer, Ronald
Dwyer, Timothy
Ekbom, Leona
Ekholm, Kristine
Eklund, William
Elder, Patricia
Elrick, Ellen
Enos, Joseph
Everett, Dale
Everett, Donna
Fabrizio, Thomas
Fain, Jean
Falvey, Linda
Fanning, Gerald
Fantucchio, John
Feldman, Marc
Ferrazzi, William
Ferris, David
Finnigan, Carol
Fitzgibbons, Dennis
Flynn, Mark
Flynn, Paul
Flynn, Theresa
Foley, Judith
Foley, Kevin
Foley, Paul
Ford, John
Foye, Ronald
Franceschini, John
Franco, Kathleen
Franklin, Janet
Frawley, Susan
French, George
Furfari, Kenneth
Gacicia, Michael
Gallagher, Gail
Gambino, Dean Michael
Ganoe, Jody
Garrigan, Arthur
Gately, Ed
Gaudiano, Janice
Gaudreau, Wayne
Gentile, Louis
Giggey, John
Gillchrist, Paul
Glennon, Barbara

Goguen, Paul
Goldstein, Emily
Gomez, Lauereno
Gorry, Susan
Gotlieb, Norman
Goulart, Stephen
Grady, Thomas
Graham, Ellen
Graham, Kathy
Graham, Philip
Grant, Donna Lee
Grant, Mary
Gray, Charles
Grazioso, Linda
Greenan, Imelda
Greenberg, Roberta
Greene, Jacquelyn
Greene, Susan
Grieb, Stefan
Guglielmi, John
Guido, Francis
Gulino, Marianne
Haefner, Joseph
Haglund, Gale
Hajjar, Lorraine
Ham, Lawrence
Hamilton, Brad
Hannon, Kathleen
Hanratty, Paula
Hanssen, Jeanne
Hargreaves, Cheryl
Harrington, Dawn
Harrington, John
Harris, Butch
Hartigan, Ann
Hassam, Geraldine
Hassan, John
Haviaras, John
Healy, Patricia
Heffernan, William
Heleotis, Christine
Herrett, Peter
Higgins, Mark
Hoder, Barbara
Hodges, Lynn
Hooper, Debra
Hoxie, Robert
Hult, Steven
Hurley, Maureen
Iacobucci, Ronald
Iacovino, Teresa
Ilacqua, Catherine
Iovanna, Philip
Isleb, Toni
Jackson, Eileen
Jaffarian, Gail
Jensen, Joe
Johnson, Denise
Johnson, John
Johnson, Ken
Johnston, Paul
Johnston, Robert
Jones, Charlene
Juvonen, Aila
Kadlick, Andrew
Kane, Sara
Kay, Kathleen
Keefe, Michele
Keegan, Dawn
Kelley, Ed
Kelley, Patricia
Kelly, Francis
Kelly, Jayne
Kelly, Lisa
Kelly, Michael
Kelly, Paul
Kennedy, Georgette
Kennedy, Keith
Kerans, Allan
Kerrigan, Laurel
Kiggen, William
Kinan, Edmund
King, Gordon
Kleimola, David
Kodgis, John
Kondrat, Regina
Kusser, Janet
Kyller, Sandra
Lahti, Audrey
Lamie, Robert
Landry, Joseph
Lane, Robert
La Pointe, Kevin
La Pointe, Valerie
Last, Judith
Latham, Timothy
Latini, Lorraine
Lawyer, Raymond
Leahy, Deborah
Leary, Deborah
Lee, Suzanne
Lee, Tae Kyung
Leinonen, Carl
Leoncello, Donna
Leoncello, Lotta
Leone, Julia
Leone, Loretta
Leone, Phyllis
Lessard, Mary
Lewis, Marianne
Lewis, Mike
Lindsay, Judith
List, Robert
Lohwasser, Eric
Lomanno, Deborah
Long, Michael
Lorandeau, Claudia
Lorezano, Santina
Lord, Craig
Lundin, Audrey
Lyons, James
Macaluso, Susan
Macchi, Jean
Macchi, Richard
MacCrae, Scott
MacDonald, Karen
MacDonald, Robert
Macinnis, Paul
Mackay, Elaine
MacKenzie, Karen
MacKenzie, Richard
Mackey, Yvonne
MacLeod, Heather
MacLeod, Mark
MacNeill, Kevin
Maggiani, David
Maggio, Bruce
Maguire, Kathleen
Maher, Elizabeth
Maitland, Dan
Malnati, Paul
Malvesti, Louis
Mancuso, Richard
Mann, Robert
Manson, Kathy
Marini, Cheryl
Martel, Linda
Martin, Linda
Marvelle, Michael
Mason, Forest
Matthews, Anthony
Matthews, Sandra
Mauntsen, Daniel
Mayhew, Paul
Mayo, Lee Anne
Maze, Joann
Mazzola, Kathleen
McArdle, Theresa
Mcauley, Lorraine
McCarter, Debra
McCauley, Michael
McConville, Linda
McCourt, John
McDonald, Jeanette
McDonald, Joanne
McDonough, Paul
McGlynn, Paul
McGowan, Joan
McGuire, Dianne
McKinnon, James
McLain, Alan
McLarnon, Alice
McLaughlin, Glenn
McLaughlin, Kathleen
McLellan, Mark
McNally, Peter
McWalter, Andrew
Megia, Robert
Meidanis, Anthony
Merlis, Scott
Mezzetti, Pamela
Mezzetti, Steven
Mignosa, Dave
Miller, Deborah
Miller, Jane
Miller, Robert
Milligan, Debra
Mills, Nancy
Milone, Antonio
Mitchell, Edward
Monti, Donna
Montiminy, Louise
Moore, Michael
Morris, Susan
Morrissey, John
Mosesso, Michael
Mullaney, James
Mullaney, Janice
Mullen, Donna
Murphy, Lauren
Murphy, Robert
Nadeau, Cynthia
Neary, Brian
Neidell, Sherry
Nickerson, Richard
Nieland, Peter
Nota, Cathy
Nugent, Robert
O'Connell, Kevin
O'Connor, Lawrence
O'Donnell, Robert
Ohlson, Patrick
Oleary, Barbara
Oleary, Barbara
Oleary, Susan
Oliva, Ronald
Olsen, Thomas
Oriola, Caroleann
Orlando, Christopher
Orseno, Charlene
O'Toole, Marvin
Pace, Sandra
Pagnani, Robert
Pagnano, Joan
Palmer, Susan

Palmer, Terry
Papile, Raymond
Patten, Gary
Pattavina, Sylvia
Pearson, Cheryl
Pedrant, John
Pellegrini, Marla
Pelletier, Cynthia
Penzo, Rosemarie
Perch, Robert
Perkins, Elizabeth
Perkins, Philip
Perkins, Steven
Perkins, Victoria
Perry, Dianne
Peruzzi, Barbara
Petitti, Mary
Petrella, Diane
Petrelli, David
Petrillo, Christine
Picard, Mary
Picardi, Vincent
Pinkham, Janet
Pitts, Cynthia
Pitts, Deborah
Plant, Lawrence
Plant, Michelle
Polley, Shawn
Pompeo, Carmela
Poole, Kristin
Poole, Richard
Pottle, Linda
Powers, Dale
Powers, William
Prakop, Robert
Pranger, Janice
Prescott, John
Previte, Karen
Price, LuAnn
Pringle, Dana
Priscella, Ellen
Proetti, John
Prout, Robert
Pusateri, Anthony
Pusateri, John
Pyyny, Sarah
Quinn, Arthur
Quintiliani, Lois
Rand, Russell
Reed, Joanne
Reed, Mark
Regan, John
Reggiannini, John
Reilly, Lynn
Reilly, Robert
Remick, Paul
Renzi, Mary
Repoff, John
Reyenger, Cheryl
Reynolds, Patricia
Richards, Donna
Ridlen, John
Rinella, Kathleen
Ripley, Matthew
Riseman, Edward
Rizzi, Steve
Rizzo, Therese
Robertson, Jeff
Robinson, Linda
Roccuzzo, Josephine
Rogers, Mark
Rogers, Patricia
Rosen, David
Rosenthal, Linda
Ross, Joanne
Rouleau, Dave
Rucker, Randy
Ruscio, Joan
Russo, Michelle
Russo, Rick
Russo, Wayne
Ryalls, John
Ryan, Judith
Ryan, Margaret
Ryan, Michael
Sacchetti, Paul
Sacchetti, Steve
Sadlier, Grace
Salvatore, Teresa
Salviati, Joseph
Sampson, Richard
Santone, Florence
Savage, Rita
Schaeffer, Diana
Schatzl, John
Schatzl, Michael
Schow, Robert
Schuman, Joseph
Scribi, Michael
Seckinger, James
Seckinger, William
Serrecchia, Anthony
Sferruzza, Andrew
Shatzl, John
Shaw, Cheryl
Shea, Roy
Sheedy, Richard
Shine, Stephen
Shore, Brenda
Shorey, Barry
Short, Kathleen
Siddens, Nancy
Silva, Richard
Silver, Janice
Silverstein, Donald
Simlikos, Lee
Sines, Steven
Singelakis, Pete
Skinner, John
Skoler, Peter
Smith, Debra
Smith, Gordon
Smith, Paul
Smith, Robert
Smith, Ronald
Snaith, Glenn
Snell, Gary
Solchenberger, Thomas
Sommerville, Paul
Somontes, Phil
Sontag, Paul
Sophis, Janet
Sparks, Ellen
Sparks, Edmund
Spileos, Gail
Spillane, Debra
Spollane, Robert
Sprague, Patrick
Squatrito, Charles
Stangel, Joseph
Staples, Ralph
Starkey, James
Starr, Herbert
Starr, Rosalie
Steele, Claire
Steinberg, Judith
Stern, David
Stevens, Peter
Stewart, Harold
Stidstone, Robert
Stracco, Rita
Strachan, Lillian
Straughn, Roberta
Stuart, Linda
Sugarman, Debra
Sullivan, Barbara
Sullivan, Brian
Sullivan, David
Sullivan, Dennis
Sullivan, Ellen
Sullivan, Patricia
Summering, John
Swalnick, Elaine
Swanson, Nancy
Sweeney, Constance
Swirkok, Martin
Shlva, Edward
Sylvia, Vanessa
Tantillo, Jerry
Taverna, James
Taylor, Jean
Terminiello, Marie
Thomas, Robert
Tinney, Dennis
Tirrell, Russell
Tisell, Pauline
Tobin, Ann Marie
Tornberg, Donna
Tosches, Susan
Toutloff, Debra
Toutloff, Donna
Toy, Christopher
Tragellis, Irene
Trimble, Kathryn
Troup, Debra
Tucker, James
Tucker, John
Tyler, Michael
Tyll, Celia
Uhlar, Cherlann
Uvanitte, Diane
Uvanitte, Karen
Valatka, Joseph
Valentine, Anthony
Vardaro, Cynthia
Vecchione, Donna
Vejvoda, Edward
Vignali, Gilles
Viles, Ed
Vlassakis, John
Volandre, Theresa
Volponi, Robert
Wainwright, Paul
Walker, Linda
Walker, Mark
Walraven, Lisa
Wardle, Lee
Warshauer, James
Weidemann, Joan
Weisthal, Lauren
Wencek, Carolyn
Whelan, James
Whelton, Paul
White, Richard
Whitlow, Deborah
Whitney, John
Wiedemann, Joan
Witt, Elizabeth
Wollman, Paul
Woods, Gerard
Wusteney, Mary
Young, Margaret
Young, Sally
Zanelli, Paul
Zanelli, Paul
Zanowski, Paul
Zimmerman, Curtis

EDITOR-IN-CHIEF
Carmela Pompeo

ASSISTANT EDITORS

Cynthia Vardaro

Debbie Milligan

Art
Brenda Shore
Josephine Roccuzzo
Carmela Pompeo
Cindy Vardaro

Photography
Dana Jones
Josephine Roccuzzo
Brenda Shore
Lee Wardle

Literary & Layout
Michelle Russo, Layout Editor
Judy Ryan
Irene Tragellis
Josephine Roccuzzo
Brad Hamiliton
Brenda Shore
Lee Anne Mayo
Chris Toy

Extra photography entries:
Peter Singalakis
Joan DeLuca

Extra literary entries:
Michael Doukas
Linda Rosenthal

Extra art entry:
Joan DeLuca

Business Staff

Cindy Pitts, Business Manager
Maria Andronico
Laurie Cook
Joanne Corvi
Joan DeLuca
Patty DiPaolo
Mary Grant
Lorraine Hajjar
Lisa Kelly
Marianne Lewis
Debbie Leahy
Lee Anne Mayo
Gail Spileos
Debbie Milligan
Sue Morris
Michelle Russo
Judy Ryan
Brenda Shore
Irene Tragellis

Cover design: Cathy Ilacqua

Title page photo: Dana Jones

Special thanks to: Mr. McDonald, for our office, the use of his pencil sharpener, rulers, and typewriter in times of need, and his inspiration and sympathy; the office staffs of QHS & QVTS for our many "lists"; Mrs. Della Barba, for her yellow write-up sheets, her reduction ruler, and her faith in us all; Mr. Orsini, for adding a bit of excitement to our lives; Mr. Farnham for keeping his cool.

ADVISOR
Mr. Dana Jones

Publisher: Wm. J. Keller, Inc.

Photographer: Miller Studio

Lives that all touched, and were touched,

by the same things

and are a little more alike

because of it.

WM. J. KELLER
A DIVISION OF HERFF JONES
BUFFALO, NEW YORK, 14240 716-834-6600

THOMAS CRANE PUBLIC LIBRARY
3 1641 00716 5164